



NATIONAL  
CANCER  
INSTITUTE

# Orientation

for the

## Board of Scientific Advisors

BSA

February 2024

National Cancer Institute  
National Institutes of Health  
Bethesda, Maryland





**NATIONAL  
CANCER  
INSTITUTE**

# Orientation

for the

## Board of Scientific Advisors

February 2024

**National Cancer Institute  
National Institutes of Health  
Bethesda, Maryland**





## FOREWORD

Congratulations on your recent appointment to the Board of Scientific Advisors (BSA). As you join this distinguished panel, we could not be more honored to have you working with the National Cancer Institute (NCI).

The primary task of the BSA is to advise the Director of the NCI and the Director of each NCI Division/Office/Center on a wide variety of matters concerning scientific program policy as well as progress and future direction of extramural research programs of each of the Divisions. This includes the concept review of requests for applications for grants and cooperative agreements, and requests for proposals for research and development (R&D) contracts. This briefing document has been

prepared to provide new members of the BSA with an overview of the mission, history, and activities of the National Institutes of Health (NIH) and the NCI.

The first section presents the NCI in the context of the total NIH organization. It includes budgetary information, cites current legislative statutes, and describes organizational structure, program disciplines, and mechanisms of funding used by the NCI. It also delineates the roles of those committees that advise the NCI in the conduct of its activities.

The second section describes the process used in the review of grant and cooperative agreement applications and contract proposals. It outlines the initial review procedures followed by the Center for Scientific Review (CSR) and the review groups of the NCI.

The subsequent three sections focus on the responsibilities of the BSA, including a summary of the BSA charter, selection of the appropriate award mechanism, and the NCI concept review process, including the role of the BSA. In previously held BSA Listens sessions in conjunction with NCI staff, the BSA played an important role in discussions held at national meetings. As a result, a summary of frequently asked questions from these past sessions has been provided in this orientation. Finally, a brief discussion of ethics and conflict of interest issues is included as a reference.

We are pleased to provide you with this BSA Orientation Book and hope you will refer to it often in fulfilling your responsibilities as a member of the BSA.

Paulette S. Gray, Ph.D.  
Director  
Division of Extramural Activities  
and  
Executive Secretary  
Board of Scientific Advisors  
National Cancer Institute



# TABLE OF CONTENTS

Page	Page
<b>FOREWORD</b> .....	v
<b>HHS MISSION AND ORGANIZATION</b> .....	1
<b>THE NATIONAL INSTITUTES OF HEALTH</b> ...	1
Mission, Organization, and History .....	1
Overview of NIH History .....	1
<b>THE NATIONAL CANCER INSTITUTE</b> .....	8
NCI Mission .....	8
NCI and the National Cancer Program .....	8
NCI Legislative Authority.....	9
Bypass Budget.....	9
NCI Organizational Structure .....	9
Office of the Director .....	12
Extramural Divisions .....	14
Intramural Center and Division.....	15
NCI Advisory Committees .....	15
NCI Programs and Activities .....	17
Research Programs .....	17
Resource Development.....	18
NCI Funding Mechanisms.....	19
Grants .....	19
I. Research Project Grants.....	19
II. Cancer Centers and Specialized Programs of Research Excellence.....	24
III. Other Research Grants.....	25
IV. Career Awards and Cancer Education.....	25
V. Training (NRSA) .....	26
Other Grant Mechanisms .....	27
Cooperative Agreements .....	28
Solicitation of Grant Applications.....	29
Contracts .....	30
<b>PEER REVIEW</b> .....	31
<b>INTRODUCTION</b> .....	31
<b>SUBMISSION OF GRANT</b>	
<b>APPLICATIONS</b> .....	31
<b>ELECTRONIC SUBMISSION OF GRANT</b>	
<b>APPLICATIONS</b> .....	32
<b>PROCESSING OF GRANT</b>	
<b>APPLICATIONS</b> .....	32
Receipt and Review Assignment of Grant Applications .....	32
Institute/Center (IC) and Program Assignment .....	32
<b>INITIAL PEER REVIEW</b> .....	32
CSR Integrated Review Groups .....	32
NCI Review of Grant Applications .....	33
The Review Session.....	34
Review Meeting Recommendations.....	34
Summary Statements .....	35
Post NCAB Meetings and Funding Decisions.....	35
<b>REVIEW OF CONTRACT PROPOSALS</b> .....	35
<b>NATIONAL CANCER ADVISORY BOARD</b>	
<b>REVIEW</b> .....	36
NCAB Responsibilities .....	36
NCAB Meetings.....	36
<b>AWARD OF GRANTS</b> .....	37
Selection for Funding.....	37
Administrative/Business Review .....	37
Notice of Award.....	37
<b>NCI BOARD OF SCIENTIFIC ADVISORS</b>	
<b>(BSA) CHARTER SUMMARY</b> .....	39
<b>AUTHORITY</b> .....	39
<b>MEMBERSHIP AND DESIGNATION</b> .....	39
<b>OBJECTIVES AND SCOPE</b>	
<b>OF ACTIVITIES</b> .....	39
<b>DESCRIPTION OF DUTIES</b> .....	39
<b>ESTIMATED NUMBER AND</b>	
<b>FREQUENCY OF MEETINGS</b> .....	39
<b>BSA CONTINUOUS SUBMISSION</b> .....	40
<b>BSA SUBCOMMITTEES</b> .....	40
<b>PRINCIPLES OF SELECTION OF AWARD</b>	
<b>MECHANISMS IN EXTRAMURAL</b>	
<b>PROGRAMS</b> .....	41
<b>DEFINITION OF NEED</b> .....	41
<b>GRANTS, CONTRACTS, AND</b>	
<b>COOPERATIVE AGREEMENTS</b> .....	41
<b>POLICY</b> .....	41
I. Assistance – Grant or Cooperative Agreement .....	41
II. Acquisition – Contracts .....	41
<b>OPEN AND CLOSED MEETINGS</b> .....	42
<b>BOARD OF SCIENTIFIC ADVISORS</b>	
<b>CONCEPT REVIEW</b> .....	43
<b>INTRODUCTION</b> .....	43
<b>CONCEPT CLEARANCE</b> .....	43
New Concepts.....	44
Reissued Concepts.....	44
SPL & BSA Concept Approval Process .....	44
<b>BSA RESPONSIBILITIES</b> .....	44
Concept Approval Process.....	44
RFA Concept Review Criteria.....	45
R&D Contract Concept Review Criteria.....	46
<b>BSA DISCUSSION AND APPROVAL</b> .....	47
<b>BSA ANNUAL RFA AND RFP CONCEPT</b>	
<b>REPORT</b> .....	47

	Page
<b>FREQUENTLY ASKED QUESTIONS AND ANSWERS</b> .....	50
INTRODUCTION .....	50
GENERAL APPLICATION AND SUBMISSION .....	50
TRAINING .....	51
CLINICAL RESEARCH .....	54
PEER REVIEW .....	55
BUDGET .....	57
OTHER TOPICS .....	58
<b>SUMMARY OF ETHICS RULES FOR SPECIAL GOVERNMENT EMPLOYEES SERVING ON ADVISORY COMMITTEES</b> .....	59
INTRODUCTION .....	59
A GUIDE ON THE ETHICS RULES .....	62
<b>APPENDIX A.</b> NCI SCIENTIFIC PROGRAM LEADERSHIP COMMITTEE .....	74
<b>APPENDIX B.</b> OVERVIEW OF THE TYPES OF NIH FEDERAL ADVISORY COMMITTEES.....	76
<b>APPENDIX C.</b> PRESIDENT’S CANCER PANEL .....	77
<b>APPENDIX D.</b> NATIONAL CANCER ADVISORY BOARD .....	78
<b>APPENDIX E.</b> BOARD OF SCIENTIFIC ADVISORS .....	81
<b>APPENDIX F.</b> BOARD OF SCIENTIFIC COUNSELORS .....	83
<b>APPENDIX G.</b> NCI COUNCIL OF RESEARCH ADVOCATES.....	86
<b>APPENDIX H.</b> CLINICAL TRIALS AND TRANSLATIONAL RESEARCH ADVISORY COMMITTEE .....	88
<b>APPENDIX I.</b> FREDERICK NATIONAL LABORATORY ADVISORY COMMITTEE .....	91

	Page
<b>APPENDIX J.</b> EXAMPLE OF REQUEST FOR APPLICATION (RFA) CONCEPT FORM AND JUSTIFICATION .....	94
<b>APPENDIX K.</b> EXAMPLE OF RFA REISSUANCE JUSTIFICATION LETTER.....	103
<b>APPENDIX L.</b> EXAMPLE OF REQUEST FOR PROPOSAL (RFP) CONCEPT FORM AND JUSTIFICATION.....	104
<b>APPENDIX M.</b> ACRONYMS .....	114
<b>APPENDIX N.</b> CLINICAL RESEARCH AND CLINICAL TRIALS .....	121
<b>APPENDIX O.</b> RELATED DOCUMENTS.....	122
<b>APPENDIX P.</b> WEBSITES OF INTEREST .....	123

## EXHIBITS

I.	U.S. Department of Health and Human Services.....	2
II.	NIH FY2021 – FY2023 Funding.....	4
III.	National Institutes of Health .....	5
IV.	NIH Facilities Map .....	6
V.	The National Cancer Institute .....	10
VI.	NCI Funding History FY2012 – FY2022.....	20
VII.	Research Funding for Various Research Areas.....	21
VIII.	Summary of NCI Obligations by Mechanism, FY2022 .....	22
IX.	RPG Awards by Grant Activity Code, FY2013 – FY2022 .....	23
X.	National Institutes of Health Grant Process.....	33
XI.	NCI Contract Review Process .....	37
XII.	BSA Approved RFA Concept Set-Asides by Division/Office/Center .....	48
XIII.	NCI Grant and RFA Funding Percentages by Concept Area FY2022 .....	49



# HHS MISSION AND ORGANIZATION

The mission of the Department of Health and Human Services (HHS) is to enhance the health and well-being of Americans by providing for effective health and human services and by fostering strong, sustained advances in the sciences underlying medicine, public health, and social services. The HHS consists of the Office of the Secretary, which provides leadership; the Program Support Center, which provides centralized administrative support; and 12 operating divisions, which manage more than 300 health-related programs. These operating divisions are:

**Administration for Children and Families (ACF)**

**Administration for Community Living (ACL)**

**Agency for Healthcare Research and Quality (AHRQ)**

**Agency for Toxic Substances and Disease Registry (ATSDR)**

**Centers for Disease Control and Prevention (CDC)**

**Centers for Medicare and Medicaid Services (CMS)** [formerly the Health Care Financing Administration (HCFA)]

**U.S. Food and Drug Administration (FDA)**

**Health Resources and Services Administration (HRSA)**

**Indian Health Service (IHS)**

**National Institutes of Health (NIH)**

**Program Support Center (PSC)**

**Substance Abuse and Mental Health Services Administration (SAMHSA)**

The ACF is responsible for temporary assistance to needy families; children's welfare, care and support; disabilities programs; and other services. The ACL serves the elderly and people with disabilities. The CMS manages health insurance programs, while the PSC provides products and services to the HHS and other Federal agencies. The NIH, AHRQ, ATSDR, CDC, FDA, HRSA, IHS, and SAMHSA are all devoted to public health and compose the Public Health Service (PHS) (see [Exhibit I](#)).

## THE NATIONAL INSTITUTES OF HEALTH

### Mission, Organization, and History

NIH's mission is to uncover new knowledge that will lead to better health for everyone. The NIH works toward that mission by conducting research in its own laboratories; supporting the research of non-Federal scientists in universities, medical schools, hospitals, and research institutions throughout the country and abroad; helping to train research investigators; and fostering communication of medical information. NIH's budget has grown from \$300 in 1887, when the NIH was a one-room Laboratory of Hygiene, to \$46.0 billion in 2023 (see [Exhibit II](#)). The NIH is composed of the Office of the Director, 20 Institutes, 6 Centers (four of which have funding authority), and the National Library of Medicine; it has more than 75 buildings located on more than 300 acres in Bethesda, Maryland. An organizational chart for the NIH is presented in [Exhibit III](#). [Exhibit IV](#) is a guide to the Bethesda campus.

### Overview of NIH History

NIH is a component of the Public Health Service (PHS) of HHS. The PHS traces its origin to "An Act for the Relief of Sick and Disabled Seamen" of 1798 (Stat. L. 604), which authorized the establishment of marine hospitals for the care of American merchant seamen. In 1912, the Public Health and Marine Hospital Service became the Public Health Service.

The actual forerunner of the National Institutes of Health was established in 1887 as the Laboratory of Hygiene, located at the Marine Hospital of Staten Island, New York. In 1930, this laboratory was renamed the National Institute of Health. The first of the present Institutes, the National Cancer Institute (NCI), was established in 1937 by an act of Congress. In 1938, the National Advisory Cancer Council approved the first awards for research training fellowships in cancer research. In 1948, the National Heart Institute was established, and the National Institute of Health became the National Institutes of Health (NIH). During the years 1949–2001, NIH expanded to include 27 Institutes and Centers. The current NIH Institutes, in order of their establishment, are:

Exhibit I. U.S. Department of Health and Human Services

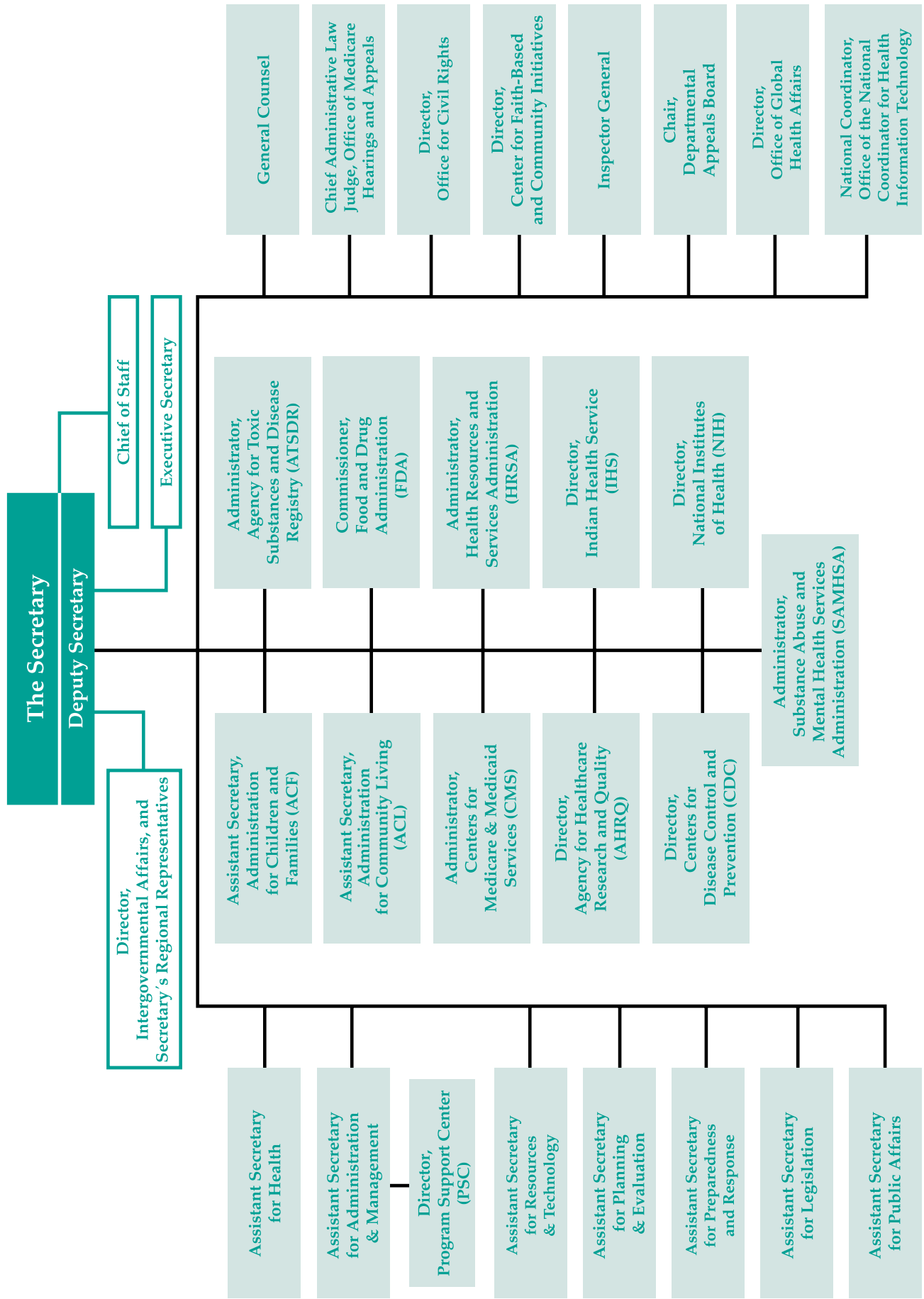

- 1798** President John Adams signed “an Act for the relief of sick and disabled Seamen,” which led to the establishment of the Marine Hospital Service.
- 1803** The first permanent Marine Hospital was authorized to be built in Boston, Massachusetts.
- 1836** The Library of the Office of Surgeon General of the Army was established.
- 1870** President Grant signed a law establishing a “Bureau of the U.S. Marine Hospital Service” within the Treasury Department. This Bureau, headed by a Supervising Surgeon (later Surgeon General), was given central control over the hospitals.
- 1887** The Laboratory of Hygiene at the Marine Hospital in Staten Island, New York, was established for research in cholera and other infectious diseases.
- 1891** The Laboratory of Hygiene was redesignated the Hygienic Laboratory and moved from Staten Island to the Marine Hospital Service headquarters in Washington, DC.
- 1902** The Advisory Board for Hygienic Laboratory was established; later became the National Advisory Health Council. Act of Congress changed name of Marine Hospital Service to the Public Health and Marine Hospital Service. Hygienic Laboratory was authorized by Congress to regulate laboratories that produced “biologicals.” The Hygienic Laboratory was expanded to four divisions: Bacteriology and Pathology, Chemistry, Pharmacology, and Zoology.
- 1912** The Public Health and Marine Hospital Service was renamed Public Health Service (PHS).
- 1922** The Library of the Office of Surgeon General was renamed Army Medical Library.
- 1930** The Hygienic Laboratory was renamed the National Institute of Health (NIH). Congress authorized construction of two buildings for the NIH and a system of fellowships.
- 1937** Congress authorized the establishment of the National Cancer Institute (NCI) and the awarding of research grants. Rocky Mountain Laboratory became part of the NIH. The National Advisory Cancer Council held its first meeting.
- 1938** The NIH was moved to land donated by Mr. and Mrs. Luke I. Wilson, located in Bethesda, Maryland. Cornerstone for Shannon Building was laid.
- 1939** The Public Health Service (PHS) became part of a newly created Federal Security Agency; until that time, it was part of the Treasury Department.
- 1946** The Division of Research Grants was established to process NIH grants and fellowships to non-Federal institutions and scientists. (Originally established as the Research Grants Office, it was renamed the Research Grants Division and, finally, the Division of Research Grants.)
- 1948** The National Heart Institute was authorized. Several laboratories (including Rocky Mountain Laboratory) were regrouped to form the National Microbiological Institute. The Experimental Biology and Medicine Institute and the National Institute of Dental Research were established. The National Institute of Health became the National Institutes of Health.
- 1949** The Mental Hygiene Program of the PHS was transferred to the NIH and expanded to become the National Institute of Mental Health.
- 1950** The “Omnibus Medical Research Act” authorized the establishment of the National Institute of Neurological Diseases and Blindness, as well as the National Institute of Arthritis and Metabolic Diseases. The latter absorbed the Experimental Biology and Medicine Institute.
- 1953** The PHS became part of the newly created Department of Health, Education, and Welfare. The Clinical Center opened.

## Exhibit II. NIH FY2021 – FY2023 Funding\*

INSTITUTE/ CENTER	FUNDING (Dollars in Millions)		
	2021	2022	2023
NCI	6,560	6,913	7,317
NHLBI	3,665	3,808	3,985
NIDCR	485	501	520
NIDDK	2,282	2,345	2,303
NINDS	2,513	2,611	2,809
NIAID	6,070	6,323	6,562
NIGMS	2,991	3,092	1,827
NICHD	1,590	1,683	1,748
NEI	836	864	896
NIEHS	896	925	914
NIA	3,899	4,220	4,412
NIAMS	634	656	688
NIDCD	498	515	534
NIMH	2,104	2,217	2,342
NIDA	1,480	1,596	1,663
NIAAA	555	574	597
NINR	175	181	198
NHGRI	616	639	661
NIBIB	411	425	441
NIMHD	391	459	525
NCCIH	154	159	170
NCATS	855	882	923
FIC	84	87	95
NLM	464	479	495
OD	2,533	2,779	2,647
B&F	200	200	350
<b>TOTAL</b>	<b>42,941</b>	<b>45,183</b>	<b>46,042</b>

\*Source: NIH Office of Budget, 2023.

- 1955** The National Microbiological Institute was renamed National Institute of Allergy and Infectious Diseases. The Laboratory of Biologics Control was renamed the Division of Biologics Standards. The Division of Research Services was created.
- 1956** The Armed Forces Medical Library was renamed the National Library of Medicine (NLM) and placed in the PHS.
- 1957** The Center for Aging Research was established.
- 1958** The Division of General Medical Sciences was created. The Center for Aging Research was transferred from the National Heart Institute to the Division of General Medical Sciences.
- 1961** The Center for Research in Child Health was established within the Division of General Medical Sciences.
- 1962** The NLM was moved to the NIH campus.
- 1963** The Division of General Medical Sciences was renamed the National Institute of General Medical Sciences (NIGMS). The National Institute of Child Health and Human Development (NICHD) was created.
- 1966** The Division of Environmental Health Sciences was created.
- 1967** The National Institute of Mental Health was separated from the NIH and became a separate bureau of the PHS.
- 1968** The John E. Fogarty International Center (FIC) for Advanced Study in the Health Sciences was created. The Bureau of Health Manpower and the NLM became part of the NIH. The National Eye Institute (NEI) was created. The National Institute of Neurological Diseases and Blindness was renamed the National Institute of Neurological Diseases and Stroke.

## Exhibit III. National Institutes of Health

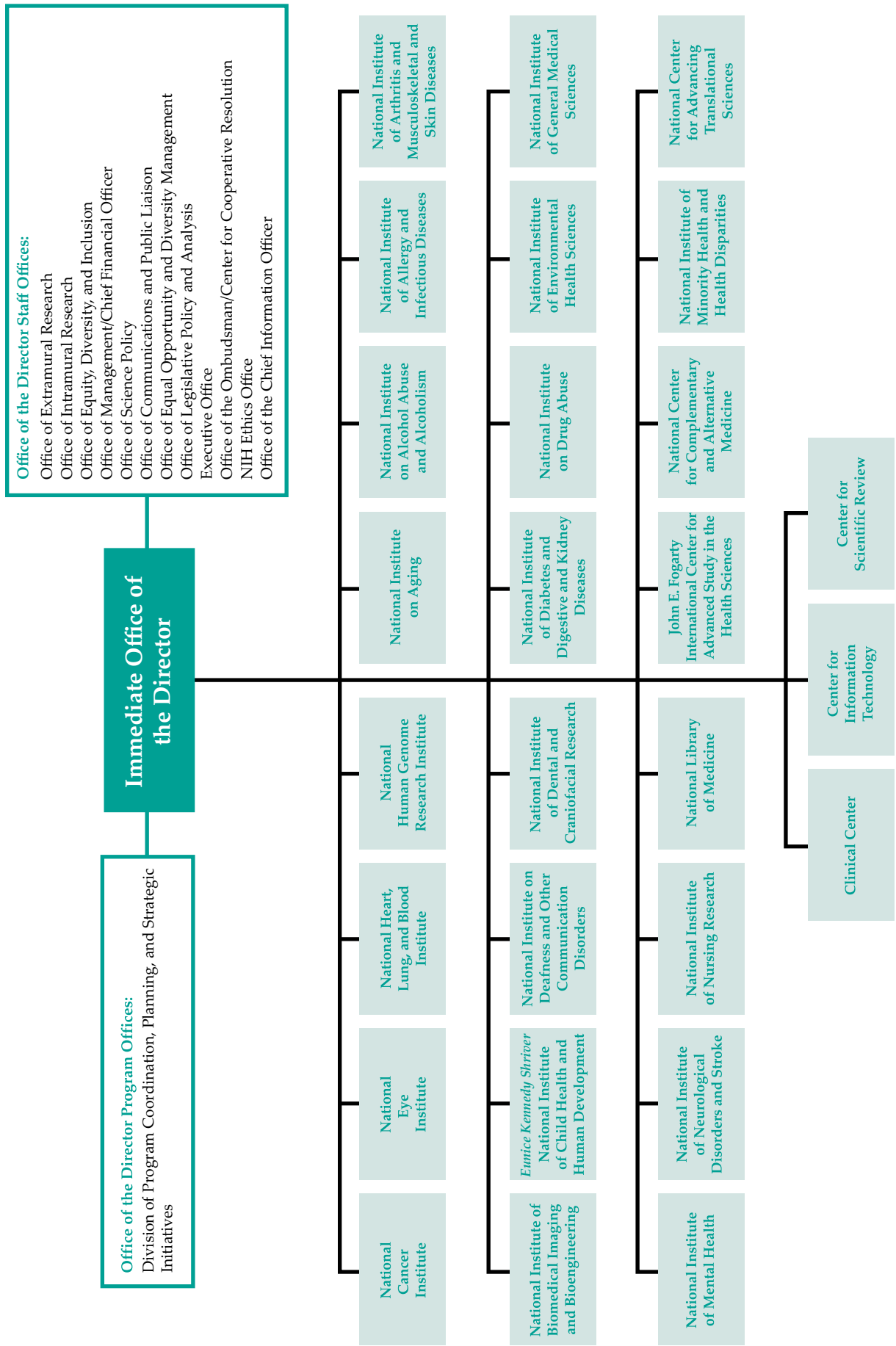

## Exhibit IV. NIH Facilities Map

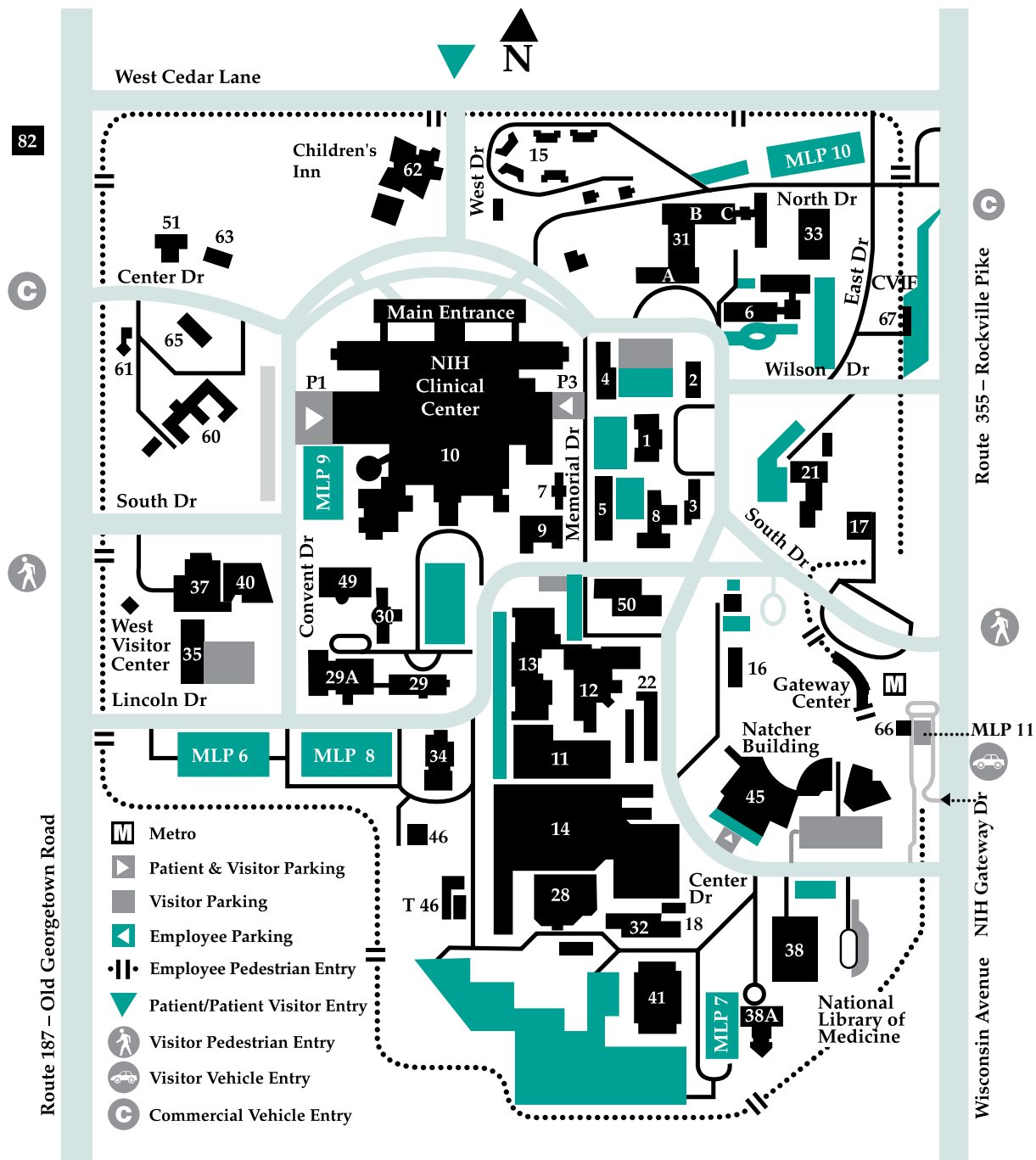

### Building Key

<b>Building 1</b>	James Shannon Building (NIH Administration)	<b>Building 38</b>	National Library of Medicine
<b>Building 10</b>	Warren Grant Magnuson Clinical Center; Mark Hatfield Clinical Research Center	<b>Building 38A</b>	Lister Hill
<b>Building 11</b>	Central Utility Plant	<b>Building 40</b>	Vaccine Research Center
<b>Building 13</b>	Engineering Services	<b>Building 45</b>	Natcher Building and Conference Center
<b>Building 14</b>	Office of Research Facilities	<b>Building 49</b>	Sylvio Conte Building
<b>Building 16</b>	Stone House	<b>Building 50</b>	Stokes Laboratories
<b>Building 31</b>	Claude D. Pepper Building (General Office Building)	<b>Building 60</b>	Mary Woodard Lasker Center
<b>Building 36</b>	Lowell P. Weicker Building	<b>Building 62</b>	The Children's Inn at NIH

- 1969** The Division of Environmental Health Sciences was renamed the National Institute of Environmental Health Sciences (NIEHS). The National Heart Institute was renamed the National Heart and Lung Institute.
- 1972** The National Institute of Arthritis and Metabolic Diseases was renamed the National Institute of Arthritis, Metabolism, and Digestive Diseases.
- 1974** The National Institute on Aging (NIA) was created.
- 1975** The National Institute of Neurological Diseases and Stroke was renamed the National Institute of Neurological and Communicative Disorders and Stroke (NINDS).
- 1976** The National Heart and Lung Institute was renamed the National Heart, Lung, and Blood Institute (NHLBI).
- 1981** The National Institute of Arthritis, Metabolism, and Digestive Diseases was renamed the National Institute of Arthritis, Diabetes, and Digestive and Kidney Diseases (NIADDK).
- 1986** The National Institute of Arthritis, Diabetes, and Digestive and Kidney Diseases was renamed the National Institute of Diabetes and Digestive and Kidney Diseases (NIDDK). The National Institute of Arthritis and Musculoskeletal and Skin Diseases (NIAMS) was created. The Center for Nursing Research was transferred from the Health Resources and Services Administration (HRSA) and renamed the National Center for Nursing Research.
- 1989** The National Institute on Deafness and Other Communication Disorders (NIDCD) was established. The National Institute of Neurological and Communicative Disorders and Stroke was renamed the National Institute of Neurological Disorders and Stroke (NINDS). The National Center for Human Genome Research was established. The National Center for Biotechnology Information was established within the NLM.
- 1990** The National Center for Research Resources (NCRR) was created by consolidating the Division of Research Services and the Division of Research Resources.
- 1992** The National Institute on Alcohol Abuse and Alcoholism (NIAAA), National Institute on Drug Abuse (NIDA), and National Institute of Mental Health (NIMH) were transferred to the NIH from the Alcohol, Drug Abuse, and Mental Health Administration.
- 1993** The National Center for Nursing Research was renamed the National Institute of Nursing Research (NINR).
- 1995** The NIH was established as an HHS Operating Division, thereby elevating it to report directly to the Secretary of HHS.
- 1997** The National Center for Human Genome Research was renamed the National Human Genome Research Institute (NHGRI).
- 1998** The Division of Research Grants was renamed the Center for Scientific Review. The National Center for Complementary and Alternative Medicine (NCCAM) was established. The National Institute of Dental Research was renamed the National Institute of Dental and Craniofacial Research (NIDCR).
- 2001** The National Center on Minority Health and Health Disparities was established. The National Institute of Biomedical Imaging and Bioengineering (NIBIB) was established.
- 2011** The National Center for Advancing Translational Sciences (NCATS) was established.
- 2012** NCI-Frederick was renamed the Frederick National Laboratory for Cancer Research (FNLCR).
- 2014** The National Center for Complementary and Alternative Medicine became the National Center for Complementary and Integrative Health.

# THE NATIONAL CANCER INSTITUTE

## NCI Mission

The National Cancer Institute (NCI) is a component of the National Institutes of Health (NIH), one of 11 operating divisions that compose the Public Health Service (PHS) in the Department of Health and Human Services (HHS). The NCI, established under the National Cancer Act of 1937, is the Federal Government's principal agency for cancer research and training. The National Cancer Act of 1971 broadened the scope and responsibilities of the NCI and created the National Cancer Program. Over the years, legislative amendments have maintained the NCI authorities and responsibilities and added new information dissemination mandates as well as a requirement to assess the incorporation of state-of-the-art cancer treatments into clinical practice.

The National Cancer Institute is committed to dramatically lessening the impact of cancer. The NCI is the primary means of support for America's cancer research enterprise, whether in its own laboratories or in our Nation's research universities. The NCI is dedicated to the understanding, diagnosis, treatment, and prevention of cancer for all people. The NCI works toward this goal by providing vision to the Nation and leadership for both domestic and international NCI-funded researchers. The NCI also works to ensure that research results are applied in clinical practice and public health related programs to reduce the burden of cancer for all populations.

Within this framework, NCI researchers work to more fully integrate discovery activities through interdisciplinary collaborations; accelerate development of interventions and new technology through translational research; and ensure the delivery of these interventions for application in the clinic and public health programs as state-of-the-art care for all those in need.

## NCI and the National Cancer Program

As the leader of the National Cancer Program (NCP), the NCI provides vision and leadership to the global cancer community. The NCI conducts and supports research, training, health information dissemination, and other programs with respect to the cause, diagnosis, prevention, and treatment of cancer, rehabilitation, and the continuing care of cancer patients. Critical to the success of its programs are collaborations and partnerships that further NCI's progress in serving cancer patients and those who care for them.

The NCI supports a broad range of research to expand *scientific discovery* at the molecular and cellular level, within a cell's microenvironment, and in relation to human and environmental factors that influence cancer development and progression.

Each year, almost 5,000 principal investigators lead research projects that result in better ways to combat cancer. Intramural research serves as a hub for new development through cutting-edge basic, clinical, and epidemiological research. Extramural program experts provide guidance and oversight for research conducted at universities, teaching hospitals, and other organizations. Proposals are selected for funding by peer review, a rigorous process by which scientific experts evaluate new proposals and recommend the most scientifically meritorious for funding. In addition to direct research funding, the NCI offers the Nation's cancer scientists a variety of useful research tools and services: tissue samples, statistics on cancer incidence and mortality, bioinformatic tools for analyzing data, databases of genetic information, and resources through NCI-supported Cancer Centers, Centers of Research Excellence, and the Mouse Models of Human Cancer Consortium.

The NCI also uses collaborative platforms and an interdisciplinary environment to promote *translational research and intervention development*. Discovery of a new tool that first helps to understand the underlying mechanism of cancer may eventually be used to help diagnose it, and then may be further developed to help treat it. For example, recent advances in bioinformatics and the related explosion of technology for genomics and proteomics research are dramatically accelerating the rate for processing large amounts of information for cancer screening and diagnosis. The largest collaborative research activity is the Clinical Trials Program for testing interventions for preventing cancer, diagnostic tools, and cancer treatments as well as providing access as early as possible to all who can benefit. The NCI supports more than 2,900 clinical trials a year, assisting more than 142,000 patients.

The NCI research impacts the *delivery of improved cancer interventions to cancer patients and those who care for them*. Timely communication of NCI scientific findings help people make better health choices and advise physicians about treatment options that are more targeted and less invasive, resulting in fewer adverse side effects. NCI researchers also seek the causes of disparities among underserved groups and gaps in quality cancer care, helping to translate research results into better health for groups at high risk for cancer, including cancer survivors and the aging population. In addition, the NCI fosters partnerships with other agencies and organizations to accelerate the pace for moving



targeted drugs through the pipeline of discovery, development, and delivery.

Information about NCI's research and activities is available through its public website, <https://www.cancer.gov>.

## NCI Legislative Authority

The NCI, established under the National Cancer Act of 1937, is the Federal Government's principal agency for cancer research and training. The National Cancer Act of 1971 broadened the scope and responsibilities of the NCI and created the National Cancer Program. Under the National Cancer Act of 1971, the Director of the NCI is authorized to submit, directly to the President, a professional judgment budget reflecting the full funding needs of the NCP. This budget is referred to as the Bypass Budget.

### Bypass Budget

The mandate to produce a Professional Judgment Budget, more commonly known as a "Bypass Budget," is a special authority given to the NCI Director. The Bypass Budget builds on research successes and ensures that research discoveries are applied to improve human health, and allows the NCI Director to express to the President the plans and priorities of the NCI and the NCP, along with an indication of the associated costs.

Each year, the NCI produces this document to reflect the professional judgment of the Nation's top cancer experts about the realities of cancer research and control, and how much money could be spent wisely in the conduct of the entire program.

The authority to produce the Bypass Budget has many benefits. The extensive strategic planning process that is used to develop the Bypass Budget builds on research successes, supporting the cancer research workforce with the technologies and resources it needs. In addition to being submitted to the President, this comprehensive research plan also is provided to Congress, and is used by the greater cancer research community, professional organizations, advisory groups, advocacy organizations, and public and private policymakers. As a result, the Bypass Budget and its development serve as a planning process for the entire NCP, outlining clearly the areas of highest priority.

In addition to informing the President, the Bypass Budget document also serves as the Institute's strategic plan and has become a powerful communication and priority setting tool used by constituents across the NCP. Updated each year, the plan provides a guide for building on research

successes, supporting the cancer research workforce with the technologies and resources it needs, and ensuring that research discoveries are applied to improve human health. This strategic plan is based on the authority and the responsibilities entrusted to the Presidentially appointed NCI Director to coordinate the research activities of the NCI with the other parts/members of the NCP.

In so doing, the Director is aided by the National Cancer Advisory Board (NCAB), a group composed of scientists, medical personnel, and consumers from all sectors, public and private, of the cancer enterprise who possess the needed expertise and experience to help formulate a national agenda in cancer research. The NCAB meets with the President's Cancer Panel (PCP) members, who have *ex officio* seats on the Board, to facilitate transfer of PCP observations on the barriers to progress in the NCP and the development of possible solutions. Their deliberations are directly coordinated with other government agencies through the participation of *ex officio* federal members representing key agencies involved in executing the NCP. For example, discussions at the NCAB meetings with *ex officio* members representing Department of Defense and Veterans Affairs health care systems directly led to the availability of NCI clinical trials through their health care systems. Close coordination across agencies is critical in the formulation of a strategic plan that takes advantage of the capabilities of each agency and the constituencies it serves.

The ability of the NCI and its partners to address the initiatives in the Bypass Budget is a measure of the success of the NCP. In this way, the Bypass Budget enables efficient strategic coordination of the NCP.

As part of the evaluation process, the Presidentially appointed PCP is charged to review the implementation of such plans and identify directly for the President and the Nation the extent of their success.

## NCI Organizational Structure

The NCI's current organizational structure can be seen in [Exhibit V](#). NCI's Office of the Director serves as the focal point for the NCP, with advice from the President's Cancer Panel, the NCAB, the Board of Scientific Counselors (BSC), and the Board of Scientific Advisors (BSA). The BSA gives final concept approval for extramural Requests for Applications (RFAs) and Requests for Proposals (RFPs), while the BSC conducts intramural laboratory and branch reviews. The Director of the Institute, Dr. W. Kimryn Rathmell, is assisted by Dr. Douglas R. Lowy, Principal Deputy Director, NCI; Dr. James Doroshow, Deputy

**Exhibit V. The National Cancer Institute**

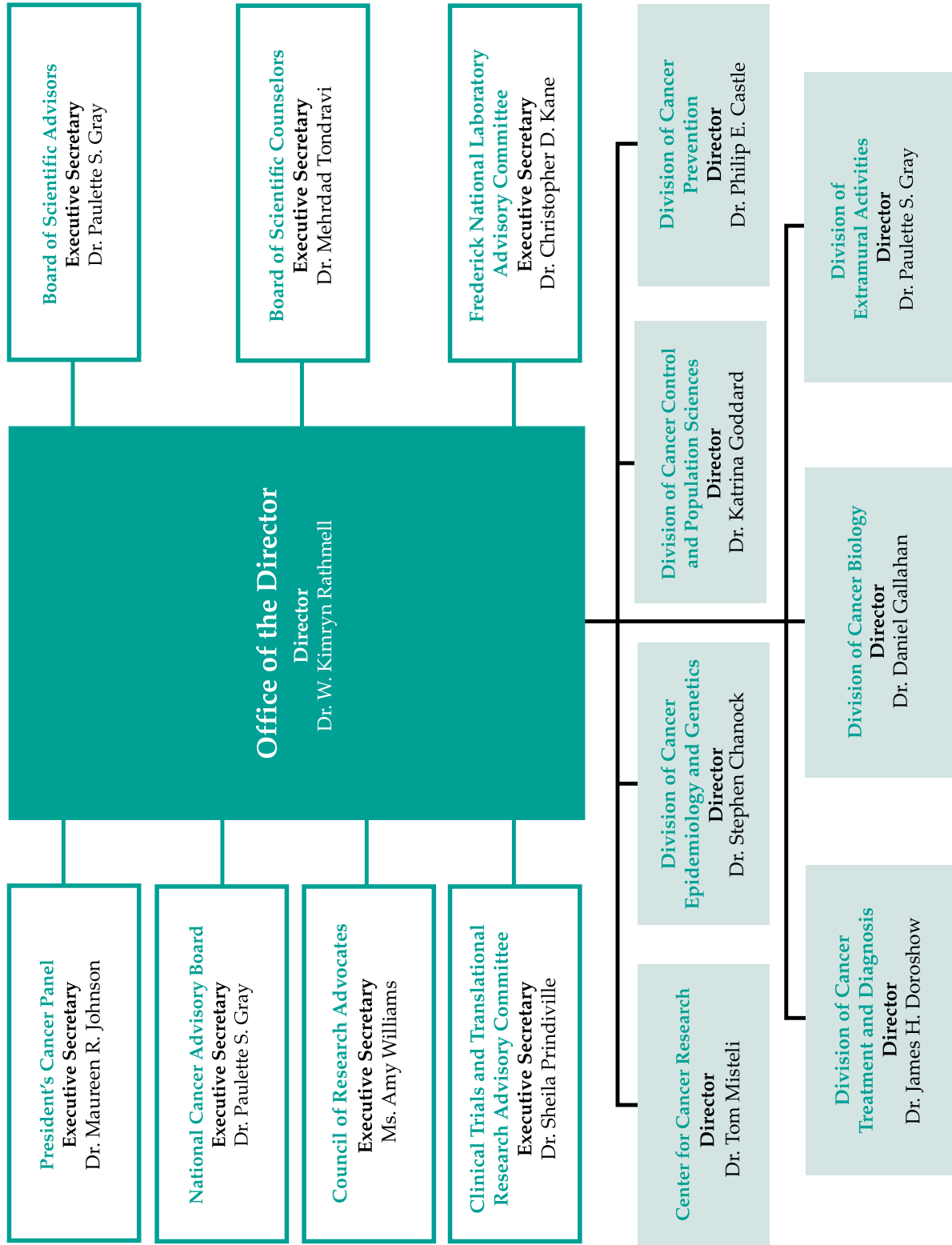

**Exhibit V. The National Cancer Institute (Continued)**

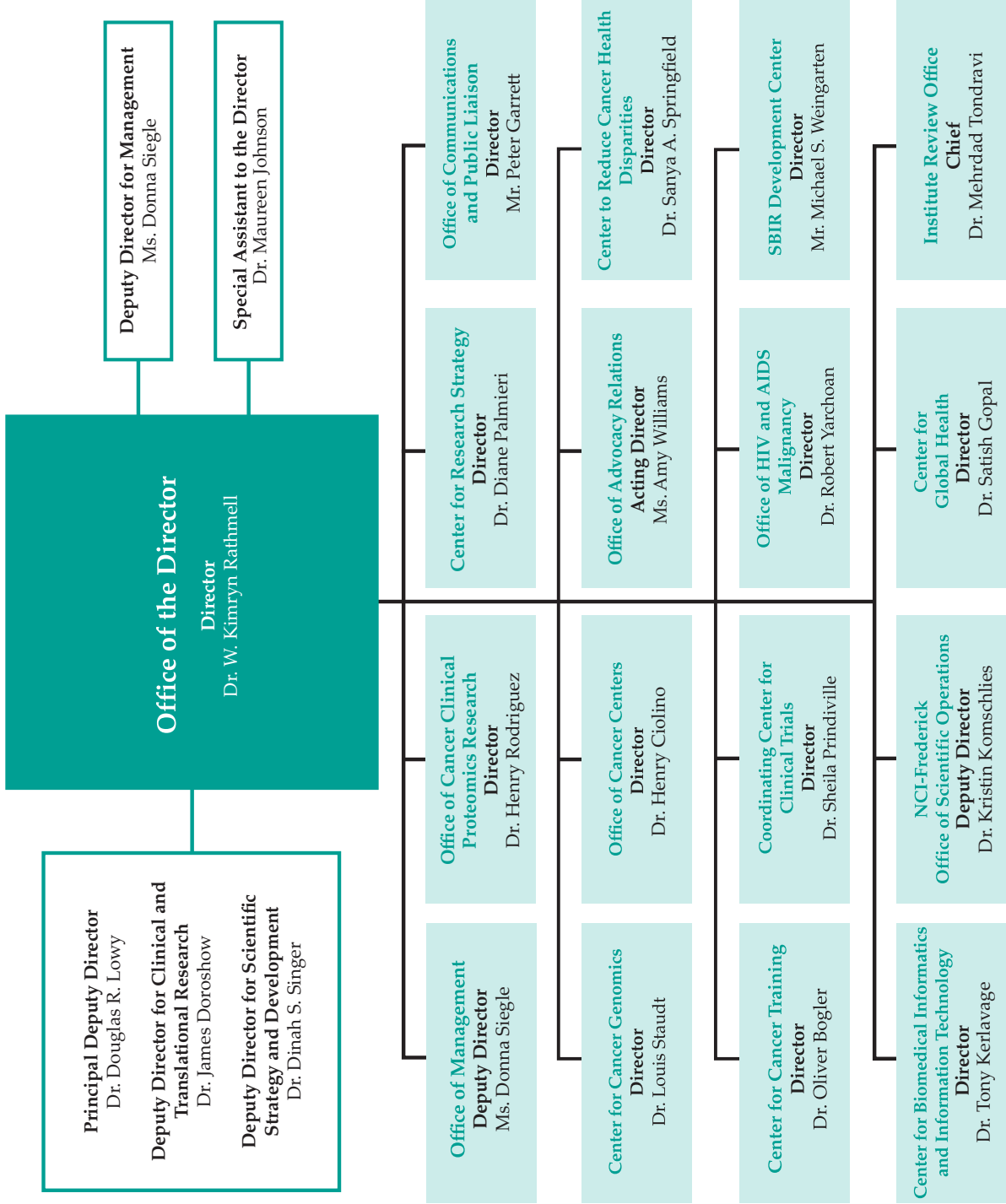

Director, NCI; Dr. Dinah Singer, Deputy Director, NCI; and Ms. Donna Siegle, Executive Officer and Deputy Director for Office of Management, NCI. The Scientific Program Leadership (SPL) Committee of the Institute (see [Appendix A](#)) includes the Director, Deputy Directors, Division Directors, and other senior scientific staff. The SPL meets on a regular basis to discuss various matters of NCI policy, including but not limited to review and approval of RFA and research and development (R&D) contract concepts before review by the BSA; review of program announcements; development of funding plans; grant payment by exceptions, etc. NCI's cancer research activities are monitored and administrated through several extramural and intramural divisions, centers, and offices.

### Office of the Director

Examples of offices and centers within the Office of the Director include:

#### NCI Center for Biomedical Informatics and Information Technology (CBIIT)

The NCI Center for Bioinformatics and Information Technology (CBIIT) helps speed scientific discovery and facilitates translational research by building many types of tools and resources that enable information to be shared along the continuum from the scientific bench to the clinical bedside and back. The NCI CBIIT (1) coordinates and deploys informatics in support of NCI research initiatives; (2) provides all manner of informatics support, including platforms, services, tools, and data to NCI-supported research initiatives; (3) participates in the evaluation and prioritization of NCI's bioinformatics research portfolio; (4) conducts or facilitates research that is required to fulfill NCI's bioinformatics requirements; (5) serves as the focus for strategic planning to address NCI's expanding research initiative's informatics needs; (6) establishes bioinformatics technology standards (both within and outside of the NCI); (7) communicates, coordinates, and establishes bioinformatics exchange standards; and (8) provides direct support to several NCI research programs, such as: the Cancer Genome Anatomy Project (CGAP), the Mouse Models of Human Cancer Consortium (MMHCC), the Director's Challenge: Towards a Molecular Classification of Cancer, and Clinical Trials. It also develops core infrastructure to support the integration of these efforts.

#### Office of Communications and Public Liaison (OCPL)

Supports the NCI by disseminating cancer research findings; providing evidence-based information on cancer to the public, including patients, caregivers, health professionals, researchers, advocates, the news media, and other stakeholders; and disseminating information about cancer clinical trials and funding opportunities.

#### Center to Reduce Cancer Health Disparities (CRCHD)

The CRCHD is the keystone of NCI's efforts to reduce the unequal burden of cancer in our society. As the organizational focus for these efforts, the Center directs and supports initiatives that advance the understanding of what causes health disparities. It also supports programs that develop and integrate effective interventions to reduce or eliminate these disparities. The CRCHD, through its Diversity Training Branch (DTB), leads NCI's efforts in the training of students and investigators from diverse populations who will be part of the next generation of competitive researchers in cancer and cancer health disparities research.

#### Office of Advocacy Relations (OAR)

The OAR engages the advocacy and NCI communities in dialogue about cancer research opportunities and priorities to advance progress and improve outcomes. The OAR (1) serves as the Institute's expert and central resource for advocacy matters; (2) facilitates dynamic relationships and collaborations to promote mutual goals; and (3) disseminates information and fosters understanding of key cancer issues and priorities.

#### Center for Strategic Scientific Initiatives (CSSI)

The CSSI directs the planning, development, and implementation of a number of strategic scientific and technology initiatives and partnerships that emphasize innovation, transdisciplinary teams, and convergence of scientific disciplines to enable progress against cancer. These programs also stress the development and application of advanced technologies, the synergy of large-scale and individual initiated research, novel partnerships, and translation of discoveries into new interventions to detect, prevent, and treat cancer more effectively.

Several offices in CSSI are committed to accelerating the progress of cancer research through its technology-driven initiatives, collaboration with other government programs, and engagement with the private sector in the areas of nanotechnology, proteomics, cancer genomics, and biospecimen resources. By placing a heavy emphasis on advanced technology development, the NCI is accelerating the creation and use of tools that are already facilitating the translation of basic knowledge into clinical advances to benefit patients with a new generation of molecularly based diagnostics and therapeutics. Programs include: Information Technology for Cancer Research, Cancer Grand Challenges, Serological Sciences Network, Clinical Proteomic Technologies Initiative, Innovative Molecular Analysis Technologies, and Provocative Questions Initiative.

### **Office of Cancer Centers (OCC)**

Currently, the Office supports 72 NCI-Designated Cancer Centers nationwide that are actively engaged in transdisciplinary research to reduce cancer incidence, morbidity, and mortality. The NCI-Designated Cancer Centers designated as either Comprehensive Cancer Centers (56), Cancer Centers (9), or Basic Laboratory Cancer Centers (7) are a major source of discovery of the nature of cancer and of the development of more effective approaches to cancer prevention, diagnosis, and therapy. Comprehensive Cancer Centers also deliver medical advances to patients and their families, educate health-care professionals and the public, and reach out to underserved populations. Cancer Centers are characterized by strong organizational capabilities, institutional commitment; and trans-disciplinary, cancer-focused science; experienced scientific and administrative leadership; and, state-of-the-art cancer research and patient care facilities.

### **Center for Cancer Training (CCT)**

The CCT is responsible for: (1) coordinating and providing research training and career development activities for fellows and trainees in NCI's laboratories, clinics, and other research groups; (2) developing, coordinating, and implementing opportunities in support of cancer research training, career development, and education at institutions nationwide; and (3) identifying workforce needs in cancer research and adapting NCI's training and career development programs and funding opportunities to address these needs.

### **Coordinating Center for Clinical Trials (CCCT)**

The CCCT is central to NCI's efforts to accelerate the delivery of new tools into the clinic through its translational science and clinical trial enterprises. The CCCT facilitates collaborations that expedite translational and clinical cancer research by:

- Supporting the implementation of the Clinical Trials Working Group and Translational Research Working Group recommendations;
- Facilitating prioritization of the NCI's most important clinical trials by Scientific Steering Committees working with NCI clinical programs;
- Partnering with the NCI's Center for Biomedical Informatics and Information Technology (CBIIT) to establish the Clinical Trials Reporting Program (CTRP), a comprehensive database with current information on all NCI-funded clinical trials.

### **Center for Cancer Genomics (CCG)**

The CCG is focused on understanding the molecular mechanisms of cancer, with the ultimate goal of improving the prevention, early detection,

diagnosis, and treatment of cancer. To meet this goal, the CCG:

- Provides information, technology, methods, informatics tools, and reagents to serve the needs of the cancer research community.
- Manages the following research programs: the Cancer Genome Anatomy Project (CGAP), the NIH Mammalian Gene Collection (MGC), the Initiative for Chemical Genetics (ICG), the Cancer Genome Atlas (TCGA), the Cancer Genetic Markers of Susceptibility (CGEMS), and Therapeutically Applicable Research to Generate Effective Treatments (TARGET).

### **Office of Biorepositories and Biospecimen Research (OBRR)**

The OBRR is responsible for coordinating and developing the Institute's biospecimen resources and capabilities and ensuring that human biospecimens available for cancer research are of the highest quality. This is being accomplished through the development of a common biorepository infrastructure that promotes resource sharing and team science to facilitate multi-institutional, high throughput genomic and proteomic studies.

### **Office of Budget and Finance (OBF)**

Advises the Office of the Director and other senior staff on finance and personnel resource management to ensure fiscally responsible and efficient operation of the NCI.

### **Center for Global Cancer Research (CGCR)**

The CGCR coordinates NCI's worldwide activities in a number of arenas, including: liaison with foreign and international agencies and other U.S. government agencies involved in global health; coordination of cancer research activities under agreements between the United States and other countries; planning and implementation of international scientist exchange programs; sponsorship of international workshops; and dissemination of cancer information.

### **Office of HIV and AIDS Malignancy (OHAM)**

The Office of HIV and AIDS Malignancy (1) coordinates and works with the Divisions and other Offices to manage the portfolio of HIV/AIDS and AIDS malignancy research within the NCI; (2) advises the NCI Director and other NCI managers on issues related to research in HIV/AIDS and AIDS malignancies; (3) coordinates, helps prioritize, and facilitates the NCI research effort in HIV/AIDS and AIDS malignancies and works with NCI management to redirect the HIV/AIDS and AIDS malignancy research effort, as appropriate, into the highest priority areas; (4) interfaces with the NIH Office of AIDS Research (OAR) and other ICs regarding research in HIV/AIDS and AIDS

malignancies in the NCI; and (5) directly manages certain AIDS and AIDS malignancy research programs, such as the AIDS and Cancer Specimen Resource, the AIDS-Associated Malignancies Clinical Trial Consortium (AMC), the NCI Component of the Centers for AIDS Research (CFARS), and the NCI component of the Women's Interagency HIV Study (WIHS).

### **Small Business Innovation Research (SBIR) Development Center**

The SBIR Development Center serves as the NCI focal point for the management of all Small Business Innovation Research (SBIR) and Small Business Technology Transfer (STTR) Program activities, and implementation of pertinent legislation, rules and regulations and associated matters related to the SBIR/STTR Program consisting of grant and contractor awards and providing expertise, advice, and services to applicants and NCI programs.

### **NCI-Frederick Office of Scientific Operations**

The NCI-Frederick Office of Scientific Operations (1) oversees and manages scientific operations at NCI-Frederick and serves as the Project Office for the three main operation and support contracts at NCI-Frederick; (2) directs and develops advanced technologies that are made available to customers of NCI-Frederick; (3) implements programmatic decisions approved by the NCI Director and the Associate Director for NCI-Frederick to transition new efforts to NCI-Frederick by developing contractual requirements and budgets, arranging for needed space, and providing technical and project management advice to the Contracting Officer; (4) works closely with customers (including other NCI and NIH components, the Food and Drug Administration, the Department of Defense, the Department of Agriculture, and the Department of Homeland Security) and contractors to ensure that contractors understand customers' needs and that the customers receive planned outcomes; (5) assists the NCI Associate Director for Frederick with the administrative and business operations of NCI-Frederick; (6) assists the NCI Associate Director for Frederick with planning and prioritizing of space and the maintenance of all buildings and grounds; (7) monitors contractor performance, obtains customer satisfaction feedback, and provides this information to the Management Operations and Support Branch for the Award Fee processes; (8) tracks and reports funds received and costs associated with all work performed at NCI-Frederick; (9) develops and manages educational, employee outreach, and public outreach programs, including programs for K-12 students and internship opportunities for high school and undergraduate students; (10) coordinates the expansion of student/fellowship mentoring programs at NCI-Frederick; and (11) coordinates

NCI-Frederick facility "activities" such as the Spring Research Festival; Take Your Child to Work Day; the Summer Student Seminar Series; Summer Student Poster Day; the Housing Resources List; speaker requests; and visits for students, teachers, and other interested groups.

### **Extramural Divisions**

The extramural research and research-related activities of the NCI are conducted by five divisions under the supervision of the Office of the Director. The functions of the divisions and the major areas of research and research support activities for which each is responsible are:

#### **Division of Cancer Biology (DCB)**

The mission of the DCB is to ensure continuity and stability in basic cancer research, while encouraging and facilitating the emergence of new ideas, concepts, technologies, and possibilities. The DCB strives to achieve this goal by promoting a balance between the continued support of existing research areas and selective support of emerging research areas. The DCB provides guidance, advice, funding information, and financial support to grantees and applicants. The DCB encourages the expansion of new research areas through a range of initiatives and funding mechanisms. The scientific discoveries from this research base are critical to the goal of the NCI since they form the intellectual and scientific foundation on which strategies for the prevention, diagnosis, and treatment of cancer are developed. (<https://dcb.nci.nih.gov>)

#### **Division of Cancer Control and Population Sciences (DCCPS)**

The DCCPS aims to reduce the risk, incidence, and number of deaths from cancer, as well as to enhance the quality of life for cancer survivors. This division conducts and supports an integrated program of the highest quality genetic, epidemiologic, behavioral, social, applied, and surveillance cancer research. DCCPS funded research aims to: (1) understand the causes and distribution of cancer in various populations, (2) support the development and implementation of effective interventions, and (3) monitor and explain cancer trends in all segments of the population. Central to these activities is a process of synthesis and decision making, which aids in evaluating what has been learned, identifying new priorities and strategies, and effectively applying research discoveries to reduce the cancer burden at the population level. (<https://dccps.nci.nih.gov>)

#### **Division of Cancer Treatment and Diagnosis (DCTD)**

The DCTD attempts to identify and exploit the most promising areas of science and technology

and to initiate, enable, and conduct research that will yield important new knowledge that is likely to lead to better diagnostic or therapeutic interventions in the various childhood and adult cancers. The division administers grants, contracts, and cooperative agreements, and offers strategically planned workshops and conferences with scientists, clinicians, and public and private partners. It also sponsors a vigorous program of in-house applied research linked to investigators and goals in the extramural community. (<https://dctd.cancer.gov>)

#### **Division of Cancer Prevention (DCP)**

The DCP plans and conducts programs in basic and applied research and development, technology transfer, demonstration, education, and information dissemination. DCP's programs are designed to: expedite the use of new information relevant to the prevention, detection, and diagnosis of cancer; expedite the use of new information about pretreatment evaluation, treatment, rehabilitation, and continuing care; plan, direct, and coordinate the support of research on cancer prevention at Cancer Centers and community hospitals, and through organ systems programs; support cancer research training, clinical education, continuing education, and career development in cancer prevention; coordinate program activities with other divisions, Institutes, and Federal and state agencies; and establish liaison with professional and voluntary health agencies, Cancer Centers, labor organizations, cancer organizations, and trade associations. (<https://prevention.cancer.gov>)

#### **Division of Extramural Activities (DEA)**

The mission and responsibilities of the DEA in some way affect all extramural scientists receiving research or training support from the NCI. The DEA coordinates the review of special initiatives, large grants, and contracts. It is involved in all aspects of grant development and tracking, from the original conception of extramural research and training programs to follow-up after funds are dispersed. In brief, the DEA was established to: provide advice and guidance to potential applicants; receive and refer incoming grant applications to appropriate programs within the NCI; provide the highest quality and most effective scientific peer review and oversight of extramural research; coordinate and administer Federal advisory committee activities related to the various aspects of the NCI mission, such as the NCAB and BSA; establish and disseminate extramural policies and procedures, such as requirements for inclusion of certain populations in research, actions for ensuring research integrity, or budgetary limitations for grant applications; and track the NCI research portfolio (more than 7,500 research and training awards) using consistent, budget-linked scientific

information to: (1) provide a basis for budget projections and (2) serve as a resource for the dissemination of information about cancer. (<https://deainfo.nci.nih.gov/funding.htm>)

### **Intramural Center and Division**

#### **Center for Cancer Research (CCR)**

As the intramural component of the NCI, the CCR conducts basic, preclinical, and clinical investigations at the Bethesda campus. The mission of the CCR is to reduce the burden of cancer through exploration, discovery, and translation. It provides a new forum for cancer research without scientific, institutional, or administrative barriers. The Center is achieving this by conducting outstanding, cutting-edge, basic, preclinical, and clinical research on cancer and translating these discoveries into treatment and prevention. The overall goal is to form a highly interactive, interdisciplinary group of researchers who have access to technology and are able to participate in clinical investigations. The CCR also maintains a foundation of investigator-initiated, independent research. CCR scientists conduct innovative basic and clinical research aimed at discovering the causes and mechanisms of cancer to improve the diagnosis, treatment, and prevention of cancer and other diseases. (<https://ccr.cancer.gov>)

#### **Division of Cancer Epidemiology and Genetics (DCEG)**

The DCEG is an intramural research program in which scientists conduct an international program of population-based studies to identify environmental and genetic determinants of cancer. In carrying out its mission, the DCEG is at the cutting edge of approaches to untangle complex gene-environment and gene-gene interactions in cancer etiology. To conduct these studies, investigators at all levels of their careers work collaboratively to bring together a variety of scientific disciplines. (<https://dceg.cancer.gov>)

### **NCI Advisory Committees**

#### **President's Cancer Panel (PCP)**

The President's Cancer Panel (see [Appendix C](#)) is an NCI Federal advisory committee that reports directly to the U.S. President on the activities of the National Cancer Program. The panel was established by the Public Health Service Act, as amended by the National Cancer Act (P.L. 92-218), and was chartered in accordance with the Federal Advisory Committee Act (P.L. 92-463). The Panel consists of three members who are appointed by the President for terms of 3 years. One of the members is appointed by the President as Chairperson of the Panel for a 1-year term. At least two members must be distinguished

scientists or physicians, and the third may be a lay person. The panel, which meets at least four times a year, is responsible for monitoring the development and execution of the National Cancer Program, evaluating its efficacy, making suggestions for its improvement, and submitting periodic progress reports to the President.

#### **National Cancer Advisory Board (NCAB)**

The NCAB (see [Appendix D](#)) advises, assists, consults with, and makes recommendations to the Secretary of the HHS, and the Director of NCI, regarding the activities carried out by and through the Institute as well as policies regarding these activities. The NCAB may make recommendations regarding support grants and cooperative agreements, technical and scientific peer review, and functions pertaining to the NCI as described under sections 405, 406, 413, and 414 of the PHS Act, as amended.

The NCAB may implement procedures for expediting *en bloc* concurrence of Scientific Review Group recommendations. Several members may be selected by the Chair and/or Executive Secretary to provide *en bloc* concurrence on behalf of the Board. Only those applications that do not require individual consideration are included in this expedited process. A report of the *en bloc* recommendations is presented at each Board meeting.

#### **Board of Scientific Advisors (BSA)**

The BSA (see [Appendix E](#)) advises NCI's Director and Deputy Directors, and the Director of each NCI division, on a wide variety of matters. Topics include scientific program policy and the progress and future direction of each division's extramural research programs. The BSA's responsibilities include the evaluation of NCI awarded grants, cooperative agreements, and contracts, as well as concept review of those activities that it considers to be meritorious and consistent with the Institute's programs. The advisory role of the Board is scientific and does not include deliberation on matters of public policy. As necessary, the Board and its subcommittees may call upon special consultants, assemble *ad hoc* working groups, and convene conferences, workshops, or other activities.

#### **Board of Scientific Counselors (BSC)**

The BSC (see [Appendix F](#)) advises the Directors of NCI's Intramural Division of Cancer Epidemiology and Genetics (DCEG) and Center for Cancer Research (CCR) and the Director and Deputy Directors of the NCI, on a wide variety of matters concerning scientific program policy and the progress and future direction of each of the intramural research programs. The BSC evaluates performance and productivity of each division,

including the staff scientists, through periodic site visits to intramural laboratories. It also offers advice on the course of programs composing DCEG and CCR.

#### **NCI Council of Research Advocates (NCRA)**

The NCRA (see [Appendix G](#)), formerly the Director's Consumers Liaison Group, provides advice to the Director, NCI, with respect to promoting research outcomes that are in the best interest of cancer patients. To this end, the NCRA will conduct these activities with the intent to identify new approaches, promote innovation, recognize unforeseen risks or barriers, and identify unintended consequences that could result from NCI decisions or actions. Additionally, the NCRA will provide insight into enhancing input, optimizing outreach, and promoting strong collaborations, all with respect to non-scientist stakeholders.

#### **Clinical Trials and Translational Research Advisory Committee (CTAC)**

The Committee (see [Appendix H](#)) advises, assists, consults with, and makes recommendations to the Director, NCI, NCI Deputy Directors, and the Director of each NCI Division on the NCI-supported national clinical trials enterprise to build a strong scientific infrastructure by bringing together a broadly developed and engaged coalition of stakeholders involved in the clinical trials process. This encompasses oversight of all trials both extramural and intramural. The Committee will provide broad scientific and programmatic advice on the investment of tax payer dollars in clinical trials and supportive science. In addition, the Committee makes recommendations regarding the effectiveness of NCI's translational research management and administration program, including needs and opportunities across disease sites, patient populations, translational developmental pathways, and the range of molecular mechanisms responsible for cancer development. The Committee will advise on the appropriate magnitude for dedicated translational research priorities and recommend allocation of translational research operations across organizational units, programs, disease sites, populations, developmental pathways, and molecular mechanisms. The Committee will ensure that appropriate emphasis is placed on rare cancers, medically underserved populations, and historically lower resourced pathways to clinical goals. The goal is to foster an open, collaborative system involving all the critical stakeholders in the prioritization process bringing diverse institutions and individuals together into an integrated and efficient, but innovative and responsive effort, thus moving therapies to patients.



### **Frederick National Laboratory Advisory Committee (FNLAC)**

The FNLAC (see [Appendix I](#)) provides advice and makes recommendations to the Director, NCI, and the Associate Director, NCI-Frederick, on the optimal use of the NCI-Frederick facility to rapidly meet the most urgent needs of the Institute. The NCI facility in Frederick, Maryland, was established in 1972 as a Government-owned contractor-operated facility. In 1975, the facility was designated as a Federally Funded Research and Development Center (FFRDC) to provide a unique national resource for the development of new technologies and the translation of basic science discoveries into novel agents for the prevention, diagnosis, and treatment of cancer and acquired immune deficiency syndrome (AIDS). In 2012, the FFRDC was renamed the Frederick National Laboratory for Cancer Research (FNLCR).

In addition to reviewing the state of research at the FNLCR and making recommendations to the Director, NCI, and the Associate Director, NCI-Frederick, for the best use of its capabilities and infrastructure, the FNLAC will periodically review the existing portfolio of projects conducted at the FNLCR, evaluate productivity, and help determine which of these projects should be continued at FNLCR or transitioned to other mechanisms of support (i.e., grants, contracts, or cooperative agreements) and which should be terminated. The FNLAC will help to ensure that the operations at FNLCR are open, transparent, and in the best interests of the NCI, and the entire cancer research community.

### **Initial Review Group (IRG)**

The IRG advises the Director of the NCI, and the Director, Division of Extramural Activities, NCI, on the scientific and technical merit of applications for grants for research, research training, research-related grants and cooperative agreements, or contract proposals relating to scientific areas relevant to carcinogenesis, cancer biology and diagnosis, Cancer Center administration, medicine, radiological and surgical oncology, cancer chemotherapy, cancer epidemiology, cancer prevention and control, cancer education, cancer information services, community outreach, cancer detection and diagnosis, cancer treatment and restorative care, dentistry, nursing, public health, nutrition, education of health professionals, medical oncology, surgery, radiotherapy, gynecologic oncology, pediatric oncology, pathology, and biostatistics. The IRG is composed of four chartered subcommittees. Subcommittee A reviews Cancer Center Support grant (CCSG) applications. Subcommittee F reviews Institutional Training and Education applications. Subcommittee I reviews Transition

to Independence applications, and Subcommittee J reviews Career Development applications.

## **NCI Programs and Activities**

### **Research Programs**

The Institute conducts and leads intensive work to advance knowledge of cancer's biology and processes; to discover and develop new interventions; and to employ a bench-to-bedside approach that strives to rapidly make new treatments—our latest science—available to patients in the communities where they live. Across these complex endeavors, the NCI works to foster the collaborations of government, the private sector, and academia. In addition to the broad range of both basic and applied laboratory and clinical programs that it supports, the NCI provides various research support services, including the development and distribution of critical materials such as viruses, animals, equipment, tissues, and standardized reference bibliographies. These activities are conducted within the divisions and centers of the NCI, under the supervision of the Office of the Director.

### **Cancer Causation**

Cancer causation research concentrates on the events involved in the initiation and promotion of cancer. It encompasses chemical and physical carcinogenesis, biological carcinogenesis, epidemiology, chemoprevention, and nutrition research. Studies in this area focus on external agents such as chemicals, radiation, fibers, and other particles, as well as viruses, parasitic infections, and host factors such as hormone levels, nutritional and immunologic status, and the genetic endowment of the individual. FY2022 cancer causation research expenditures totaled about \$1.47 billion, accounting for 21.5 percent of the total NCI budget.

### **Detection and Diagnosis**

Detection and diagnosis research includes studies designed to improve diagnostic accuracy; provide better prognostic information to guide therapeutic decisions; monitor the response to therapy more effectively; detect cancer at its earliest presentation; and identify populations and individuals at increased risk for the development of cancer.

Areas of emphasis include: improvements in the detection and diagnosis of breast, cervical, uterine, and prostate cancer; the transfer of molecular technologies from the laboratory to clinical practice; the identification of better prognostic markers; increased availability of human tumor samples with associated clinical information; and research to identify genetic alterations involved in

tumor pathogenesis and behavior. FY2022 detection and diagnosis research expenditures totaled about \$615 million, accounting for 9.0 percent of the total NCI budget.

### **Treatment**

Treatment research is composed of preclinical and clinical research. Preclinical research focuses on the discovery of new antitumor agents and their development in preparation for testing in clinical trials. These agents include both synthetic compounds and natural products. Clinical research involves demonstrating the effectiveness of new anticancer treatments through systematic testing in clinical trials. Phase I trials establish the maximum tolerated dose of a new agent; Phase II trials examine its efficacy against a variety of cancers; and Phase III trials compare the new treatment with the best standard therapy, in terms of improved survival and decreased toxicity. FY2022 treatment research expenditures totaled about \$1.641 billion, accounting for 24.0 percent of the total NCI budget.

### **Cancer Biology**

Cancer biology supports a broad spectrum of basic research on cancer and the body's response to cancer. Studies include investigations of cellular and molecular characteristics of tumor cells, interactions among cells within a tumor, and the components of the host immune defense mechanisms. Cancer is the result of genetic damage that accumulates in stages. It is the goal of cancer biology to identify and explain the stepwise progression between the initiating event in the cell and final tumor development. FY2022 cancer biology expenditures totaled approximately \$1.116 billion, accounting for 16.3 percent of the total NCI budget.

### **Cancer Prevention and Control**

The NCI conducts Cancer Prevention and Control basic and applied research through both intramural and extramural mechanisms in all phases of cancer prevention and control, as well as cancer surveillance. A key priority of this program is to develop strategies for the effective translation of knowledge gained from prevention and control research into health promotion and disease prevention activities for the benefit of the public. An integrated system of basic research, clinical trials, and applications research is in place and seeks to promote cancer prevention and control activities across the country.

The Cancer Prevention and Control Program includes four components and several subprograms, many of which relate to other program activities of

the NCI, including information dissemination, epidemiology, and cancer treatment. The four components are Cancer Prevention Research, Cancer Control Science, Early Detection and Community Oncology, and Cancer Surveillance. FY2022 Cancer Prevention and Control Program expenditures totaled approximately \$417 million, accounting for 6.1 percent of the total NCI budget.

## **Resource Development**

### **Cancer Centers**

The Cancer Centers Program consists of a group of nationally recognized, geographically dispersed, individual institutions with outstanding scientific reputations. Each institution reflects particular research talents and special technological capabilities. In FY2022, there were 72 NCI-Designated Cancer Centers (56 Comprehensive, 9 Clinical, and 7 Basic), which received a total of \$345 million in support, accounting for 5.4 percent of the total NCI budget.

The NCI uses the Cancer Center Support Grant (CCSG) mechanism (P30) to support centers that conduct research and outreach activities on several different cancers. Cancer Centers are designated as either comprehensive cancer centers, cancer centers, or basic laboratory cancer centers.

Cancer Centers have developed in a number of different organizational settings. Some are independent institutional entities entirely dedicated to cancer research (free-standing centers); some have been formed as clearly identifiable entities within academic institutions and promote interactive cancer research programs across departmental and/or college structures (matrix centers); and others involve multiple institutions (consortium centers).

The CCSG is intended to provide support to the peer-reviewed research base of the Cancer Center within the larger institution. The CCSG supports the operational framework (infrastructure) of the center and partially pays for shared laboratory resources and facilities. Research projects themselves are supported through the individual grants and contracts from the NIH and from a variety of other grant funding agencies and organizations.

### **Specialized Programs of Research Excellence**

The Specialized Programs of Research Excellence (SPoREs) are designed to stimulate translational research from the laboratory to clinical practice. SPoREs, which are funded under the P50 grant mechanism, focus on research in prevention, detection, diagnosis, and treatment for a single cancer site. These are awarded to institutions that

demonstrate the ability to perform significant translational research. In FY2022, the SPORE Program expenditures totaled approximately \$128 million, accounting for 1.9 percent of the total NCI budget.

### **Comprehensive Minority Institution/Cancer Center Partnership**

NCI's Comprehensive Minority Institution/Cancer Center Partnership (U54) awards are cooperative agreements designed to establish comprehensive partnerships between the Minority Serving Institution (MSI) and the NCI-designated Cancer Centers. The partnership focuses on cancer research and one or more target areas in cancer research, training and career development, education, or outreach activities designed to benefit racial and/or ethnic minority populations in the region the Cancer Center serves. The partnership also creates a stable, long-term, collaborative relationship between the MSI and NCI-designated Cancer Centers and raises awareness about problems and issues relevant to the disproportionate rates of cancer incidence and mortality in minority populations.

### **Research Manpower Development**

The Cancer Training Branch (CTB) in the Center for Cancer Training (CCT) manages the Institute's extramural research training, career development, and education programs, and provides guidance to the extramural biomedical research community and administration of awards. This assures continued development of well-trained investigators in the basic, clinical, population, and behavioral sciences, who are prepared to address problems in cancer biology, causation, prevention and control, detection and diagnosis, treatment, and rehabilitation. Operationally, the CTB has three functions. The first is the management of NCI-funded grants in research training, career development, and cancer education. The second function is the administration of the Ruth L. Kirschstein National Research Service Award (NRSA) components (F32 and T32) of the CTB grant portfolio. The NRSA program is the major mechanism for providing long-term, stable support to a wide range of promising scientists and clinicians. Individual awards are made directly to postdoctoral fellows (F32), and institutional awards (T32) are made to scientists who, together with a group of faculty-preceptors, administer a comprehensive training program for pre- and postdoctoral trainees. CTB administers a research career development program that supports the training of both scientists and research physicians during the first 3 to 5 years between receipt of a Ph.D., M.D., or other professional degree and receipt of an individual,

investigator-initiated award. Among the career mechanisms are three additional non-NRSA institutional mechanisms (K12 and R25) and six individual career development awards (K-series). The third function is the oversight and coordination of the NIH Loan Repayment Program. Research Manpower Development expenditures in FY2022 totaled approximately \$225 million, accounting for 3.3 percent of the total NCI budget.

## **NCI Funding Mechanisms**

The NCI supports cancer research, cancer control, and cancer support activities through an extramural program of grants, cooperative agreements, and contracts, and through an intramural program of in-house research. In accordance with NIH tradition, the Institute's extramural programs emphasize grant-supported, investigator-initiated research projects, which are conducted at both nonprofit and for-profit institutions in the United States and abroad. Research contracts are awarded to both nonprofit and for-profit institutions. Intramural funds support continuing investigations by NCI research scientists. The cooperative agreement mechanism, which is a cross between a grant and a contract, became available in 1979 as an additional procurement mechanism. Annual appropriations from Congress provide the funds for all research supported by the NCI.

[Exhibit VI](#) illustrates the relationship between total NCI obligations and the grant, contract, and intramural/other components of the NCI budget from 2012 to 2022. [Exhibit VII](#) shows the 2016–2021 budgets for various disease research areas. [Exhibit VIII](#) summarizes the FY2022 budget obligations by mechanisms. [Exhibit IX](#) shows the RPG awards by activity code and presents the number of grants awarded, the total dollars awarded, and the average cost of a grant for the period 2013–2022.

## **Grants**

### **I. Research Project Grants**

Research Project Grants, (RPGs) are awards for investigator-initiated research applications. Several types of awards are made in this category; they vary in type of mechanism, type of applicant, total amount of support, and length of time. FY2022 research project grant expenditures totaled approximately \$2.97 billion, accounting for 43.4 percent of the total NCI budget.

#### **P01 Research Program Project Grant**

Research Program Project Grants (P01s) support an integrated, multiproject research approach involving a number of independent investigators

## Exhibit VI. NCI Funding History FY2012 – FY2022\*†

	2012	2013	2014	2015	2016	2017	2018	2019	2020	2021	2022
<b>Grants</b>	\$3,236,947	\$2,987,438	\$3,055,661	\$3,082,008	\$3,163,531	\$3,399,282	\$3,696,412	\$3,791,407	\$4,007,698	\$4,035,080	\$4,269,393
<b>Contracts</b>	597,635	623,950	660,283	596,951	748,344	910,377	843,406	786,095	853,012	842,246	865,803
<b>In-house</b>	1,232,760	1,177,626	1,216,424	1,273,633	1,294,293	1,326,732	1,387,911	1,414,788	1,522,638	1,565,408	1,698,408
<b>Total</b>	5,067,342	4,789,014	4,932,368	4,952,592	5,206,168	5,636,391	5,927,729	5,992,290	6,383,348	6,442,735	\$6,833,604

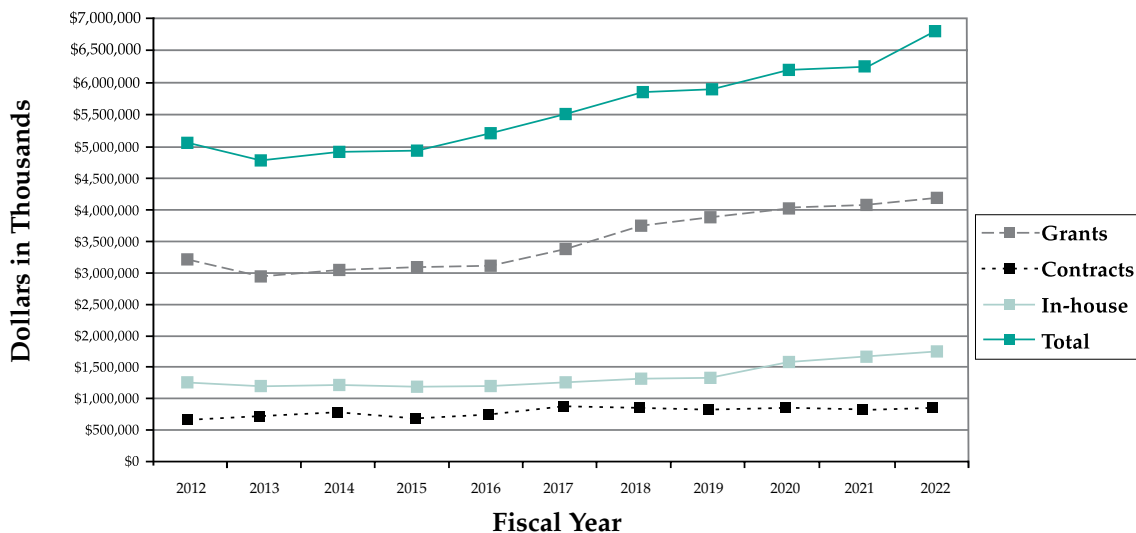

\*Source: NCI Fact Book, FY2022.

†Includes FY2022 Cancer Cures – Moonshot Funding.

who share knowledge and common resources. A P01 has a defined, central research focus involving several disciplines or several aspects of one discipline. Each individual project should contribute or be directly related to the common theme of the total research effort, thus forming a system of research activities and projects directed toward a well-defined research program goal.

### R01 Research Project Grant

Research Project Grants (R01s) support a discrete, specified research project to be performed by the named investigator(s) in an area representing his/her specific interest and competencies. This is generally referred to as a “traditional research project grant.”

### R03 Small Research Grant

Small Research Grants (R03s) provide research support that is limited in time and amount, for studies in categorical program areas. Small research grants provide flexibility and are generally used to initiate studies for preliminary, short-term projects. These grants are nonrenewable.

### R21 Exploratory/Developmental Grant

Exploratory/Developmental Grants (R21s) support the development of new research activities in

categorical program areas. Support generally is restricted, in terms of the level of support and time.

### R33 Exploratory/Developmental Grant—Phase II

Phase II Exploratory/Developmental Grants (R33s) provide additional support to innovative, exploratory, and developmental research activities that were initiated under the R21 mechanism.

### R35 Outstanding Investigator Award (OIA)

The OIA provides long-term support to experienced investigators with outstanding records of cancer research productivity who propose to conduct exceptional research. The OIA is intended to allow investigators the opportunity to take greater risks, be more adventurous in their lines of inquiry, or take the time to develop new techniques. The OIA would allow an Institution to submit an application nominating an established Program Director/Principal Investigator (PD/PI) for a 7-year grant.

### R37 NCI Method to Extend Research in Time (MERIT) Award for Early Stage Investigators (ESI)

The ESI MERIT allows eligible investigators the opportunity to obtain up to 7 years of support in two segments, with the first being an initial 5-year award and the second being based on an

**Exhibit VII. Research Funding for Various Research Areas** (Dollars in Millions)\*

Disease Area	2016	2017	2018	2019	2020	2021
Total NCI Budget	\$5,206.2	\$5,636.4	\$5,927.7	\$6,144.0	\$6,440.4	\$6,467.0
AIDS	266.4	249.0	241.2	242.0	242.0	248.9
Brain & CNS	196.3	219.8	220.9	231.7	595.1	251.1
Breast Cancer	519.9	544.9	574.9	545.4	514.7	558.3
Cervical Cancer	65.6	68.8	71.5	86.0	69.4	73.7
Clinical Trials	801.0	806.6	895.7	794.3	843.0	824.6
Colorectal Cancer	212.2	208.4	256.0	238.8	211.6	248.0
Head and Neck Cancers	58.9	46.4	62.4	117.1	49.7	69.0
Hodgkin Disease	12.8	13.0	13.3	12.0	14.3	15.9
Leukemia	241.0	250.5	258.3	256.6	244.5	276.0
Liver Cancer	75.7	72.7	95.9	107.8	96.3	111.5
Lung Cancer	283.8	320.6	350.1	418.8	403.2	459.0
Melanoma	142.9	153.2	158.4	191.9	155.6	179.2
Multiple Myeloma	52.1	60.7	61.5	58.2	43.3	51.3
Non-Hodgkin Lymphoma	116.7	119.5	121.0	120.4	119.5	137.7
Ovarian Cancer	95.6	110.1	120.8	121.5	116.5	134.7
Pancreatic Cancer	152.6	178.3	182.1	187.0	178.5	218.1
Prostate Cancer	241.0	233.0	239.3	244.8	209.4	269.7
Stomach Cancer	13.3	13.4	14.2	14.8	10.6	15.4
Uterine Cancer	16.8	17.5	17.5	18.0	13.6	14.4

\* Source: Office of Budget and Finance, NCI, FY2022.

opportunity for an extension of up to 2 additional years, based on an expedited NCI review of the accomplishments during the initial funding segment. By providing such an opportunity for longer term support to ESIs, the NCI intends to give them flexibility and opportunity for creativity and innovation and additional time to successfully launch their careers and to become more established before having to submit renewal applications.

**R41 Small Business Technology Transfer (STTR) Grant—Phase I**

Phase I STTR Grants (R41s) support cooperative research and development projects between research institutions and small, domestic, for-profit organizations. R41s are limited in time and amount and are used to establish the technical merit and feasibility of ideas that have a potential for commercialization. Generally, support for Phase I STTR awards may not exceed \$100,000 for direct and indirect costs and a fixed fee for a period normally not to exceed 1 year. *Note:* Phase I award levels and project periods are statutory

guidelines. Therefore, applicants are encouraged to propose a budget and project period that are appropriate for completion of their research project. Deviations from the guidelines must be well justified.

**R42 Small Business Technology Transfer (STTR) Grant—Phase II**

Phase II STTR Grants (R42s) support in-depth development of cooperative research and development projects between research institutions and small, domestic, for-profit organizations. They are limited in time and amount, and applicants must have established during Phase I their project's feasibility and potential for commercialization. Generally, support for Phase II awards may not exceed \$500,000 for direct and indirect costs and a fixed fee for a period normally not to exceed 2 years. *Note:* Phase II award levels and project periods are statutory guidelines. Therefore, applicants are encouraged to propose a budget and project period that are appropriate for completion of the research project. Deviations from the guidelines must be well justified.

**Exhibit VIII. Summary of NCI Obligations by Mechanism, FY2022 (Whole Dollars)\*†**

		Number	Amount	% of Total
<b>RPGs</b>	Non-Competing	3,933	2,115,391,246	31.0%
	Administrative Supplements	325	34,637,763	0.5%
	Competing	1,357	665,061,237	9.7%
	Subtotal, without SBIR/STTR Grants	5,290	2,815,090,246	41.2%
	SBIR/STTR Grants	207	151,395,506	2.2%
	<b>Subtotal, RPGs</b>	<b>5,497</b>	<b>2,966,485,752</b>	<b>43.4%</b>
<b>Centers &amp; SPOREs</b>	Cancer Centers Grants – P20/P30	83	339,698,738	5.0%
	SPOREs	66	128,222,334	1.9%
	Other P50s/P20s	11	13,161,957	0.2%
	Other Specialized Centers	89	105,955,922	1.6%
	<b>Subtotal, Centers</b>	<b>249</b>	<b>587,038,951</b>	<b>8.6%</b>
<b>Other Research</b>	Career Program			
	Postdoctoral Fellow Awards – K00	84	7,822,967	0.1%
	Temin & Minority Mentored Awards – K01/K43	30	5,270,601	0.1%
	Preventive Oncology – K07	17	2,530,667	0.0%
	Clinical Investigator – K08	258	58,476,774	0.9%
	Clinical Oncology – K12	23	15,163,222	0.2%
	Transitional Career Development – K22	62	11,438,718	0.2%
	Mentored Patient Oriented RCDA – K23	2	357,480	0.0%
	Mentored Career Devel/Tem Int'l Career – K43	2	685,861	0.0%
	Pathway to Independence Awards – K99	79	10,790,356	0.2%
	<b>Subtotal, Career Program</b>	<b>557</b>	<b>112,536,646</b>	<b>1.6%</b>
	Cancer Education Program – R25 (including BD2K)	75	20,667,723	0.3%
	Clinical Cooperative Groups – U10/UG1	112	307,898,241	4.5%
	Predoctoral Postdoctoral Transition Awards – F99	46	1,884,253	0.0%
	UE5 Education Projects	5	1,978,680	0.0%
	Minority Biomedical Support – S06	0	2,294,057	0.0%
	Rsrch Pathway in Residency – R38	2	738,776	0.0%
	Other Transaction Authority – OT2	37	18,763,775	0.3%
	Resource Grants – R24/U24/U2C	108	153,590,726	2.2%
	Cooperative Conference Agreements – U13/R13	41	511,382	0.0%
	Int'l Research Training Grants – D43/U2R	8	3,895,417	0.1%
	<b>Subtotal, Career and Other Research Grants</b>	<b>991</b>	<b>624,759,676</b>	<b>9.1%</b>
<b>Subtotal, Research Grants</b>	<b>6,737</b>	<b>4,178,284,379</b>	<b>61.1%</b>	
<b>NRSA Fellowships</b>	<i>Trainees</i>	<b>1,559</b>	<b>91,108,610</b>	<b>1.3%</b>
<b>R&amp;D Contracts</b>	R&D Contracts	367	669,091,235	9.8%
	SBIR Contracts	50	36,888,365	0.5%
	NIH Management Fund/SSF Assessment	0	129,823,331	1.9%
	<b>Subtotal, Contracts</b>	<b>417</b>	<b>835,802,931</b>	<b>12.2%</b>
<b>Intramural Research</b>	Program	1,809	948,640,470	13.9%
	NIH Management Fund/SSF Assessment	0	281,740,271	4.1%
	<b>Subtotal, Intramural Research (FTEs‡)</b>	<b>1,809</b>	<b>1,230,380,741</b>	<b>18.0%</b>
<b>RMS</b>	Research Management and Support (RMS)	1,373	359,183,697	5.3%
	SBIR RMS	0	3,333,883	0.0%
	NIH Management Fund/SSF Assessment	0	105,509,462	1.5%
	<b>Subtotal, RMS (FTEs‡)</b>	<b>1,373</b>	<b>468,027,042</b>	<b>6.8%</b>
<b>Buildings and Facilities</b>		0	30,000,000	0.4%
<b>*Total NCI</b>	<b>FTEs‡</b>	<b>3,182</b>	<b>\$6,833,603,703</b>	<b>100.0%</b>

\* Source: NCI Fact Book, FY2022.

† Includes FY2022 Cures Act – Moonshot funding.

‡ Full-Time Equivalents.

**Exhibit IX. RPG Awards by Grant Activity Code, FY2013 – FY2022\*† (Dollars in Thousands)**

		R01	DP1	DP2	DP5	P01	R00	R37	RFA*	U01	U19	UH2	R35	R50	UH3	UM1	UG3	R03	R21	R33	R15	R56	SBIR/ STTR	TOTAL	Average Cost
2013	No.	3,306	5	2	5	124	72	38	324	98	1	1	0	0	0	11	0	199	441	2	28	0	159	4,816	
	\$	1,182,491	2,528	4,755	1,846	231,618	16,639	16,900	204,023	57,050	1,147	306	0	0	0	23,554	0	15,286	82,799	662	11,939	0	71,260	\$1,924,803	\$400
2014	No.	3,085	4	3	6	109	84	25	364	131	2	1	0	0	0	15	0	194	551		23	0	217	4,814	
	\$	1,166,410	4,024	7,489	2,318	211,171	19,652	11,391	201,101	72,618	3,421	194	0	0	433	29,649	0	15,078	102,958		9,875	0	81,841	\$1,939,623	\$403
2015	No.	2,949	2	0	8	100	93	12	363	165	2	1	43	0	0	15	0	162	639	0	18	1	194	4,767	
	\$	1,174,944	2,413	402	3,501	193,818	22,841	5,695	203,518	106,463	3,606	2,283	34,740	0	0	28,572	0	12,868	123,378	86	7,317	263	92,598	\$2,019,308	\$424
2016	No.	2,883	2	0	11	94	93	6	371	148	2	6	77	34	0	14	0	114	585		22	2	202	4,666	
	\$	1,194,861	3,021	220	4,818	173,358	22,620	2,649	225,044	100,206	3,027	1,678	71,418	5,674	432	26,106	0	9,057	113,327		9,315	560	101,478	\$2,068,869	\$443
2017	No.	3,074	3	0	7	90	109	2	0	237	3	19	105	49	6	23	8	138	472	57	20	3	238	4,663	
	\$	1,328,242	3,620	174	2,882	169,753	26,551	955	0	201,670	6,577	4,953	96,338	8,430	5,723	65,150	3,268	10,796	91,406	33,586	8,559	917	125,636	\$2,195,184	\$471
2018	No.	3,092	2	1	6	85	103	66	0	285	2	7	125	63	21	33	11	149	382	45	20	2	280	4,780	
	\$	1,375,890	2,388	2,711	2,494	165,529	24,704	30,163	0	243,522	5,087	1,408	118,267	10,559	11,275	110,404	5,574	12,227	74,013	17,863	8,951	602	142,899	\$2,366,530	\$495
2019	No.	3,195	1	0	3	95	109	99	0	306	2	7	142	81	33	27	8	121	447	38	23	2	245	4,984	
	\$	1,425,516	1,161	466	1,312	179,123	26,260	43,535	0	276,369	7,593	1,413	129,232	13,319	18,797	69,816	4,500	9,735	85,575	14,993	10,082	689	136,670	\$2,456,156	\$493
2020	No.	3,316	1	0	0	93	95	156	0	300	2	7	154	96	36	23	8	119	387	37	22	1	217	5,070	
	\$	1,555,105	1,197	0	0	187,766	23,566	71,569	0	257,018	6,335	1,573	145,771	15,799	20,106	102,669	4,387	11,689	92,517	19,351	9,299	345	151,141	\$2,677,206	\$528
2021	No.	3,452	0	0	0	97	78	220	0	308	7	7	166	77	30	15	13	93	367	34	18	1	238	5,221	
	\$	1,625,672	0	0	0	198,889	18,841	100,632	0	242,331	13,333	1,603	158,472	12,889	19,974	55,880	11,167	8,383	89,334	16,535	7,018	122	158,269	\$2,739,345	\$525
2022	No.	3,584	0	0	0	98	93	277	0	325	7	10	152	72	26	14	10	115	445	33	24	4	207	5,497	
	\$	1,737,550	0	526	0	200,007	22,788	128,583	0	239,325	12,400	2,117	146,781	12,716	16,703	52,568	9,020	9,244	97,456	12,809	10,620	969	151,396	\$2,864,015	\$521

**Research Project Grants and Dollars Awarded FY2013 – FY2022\*†**

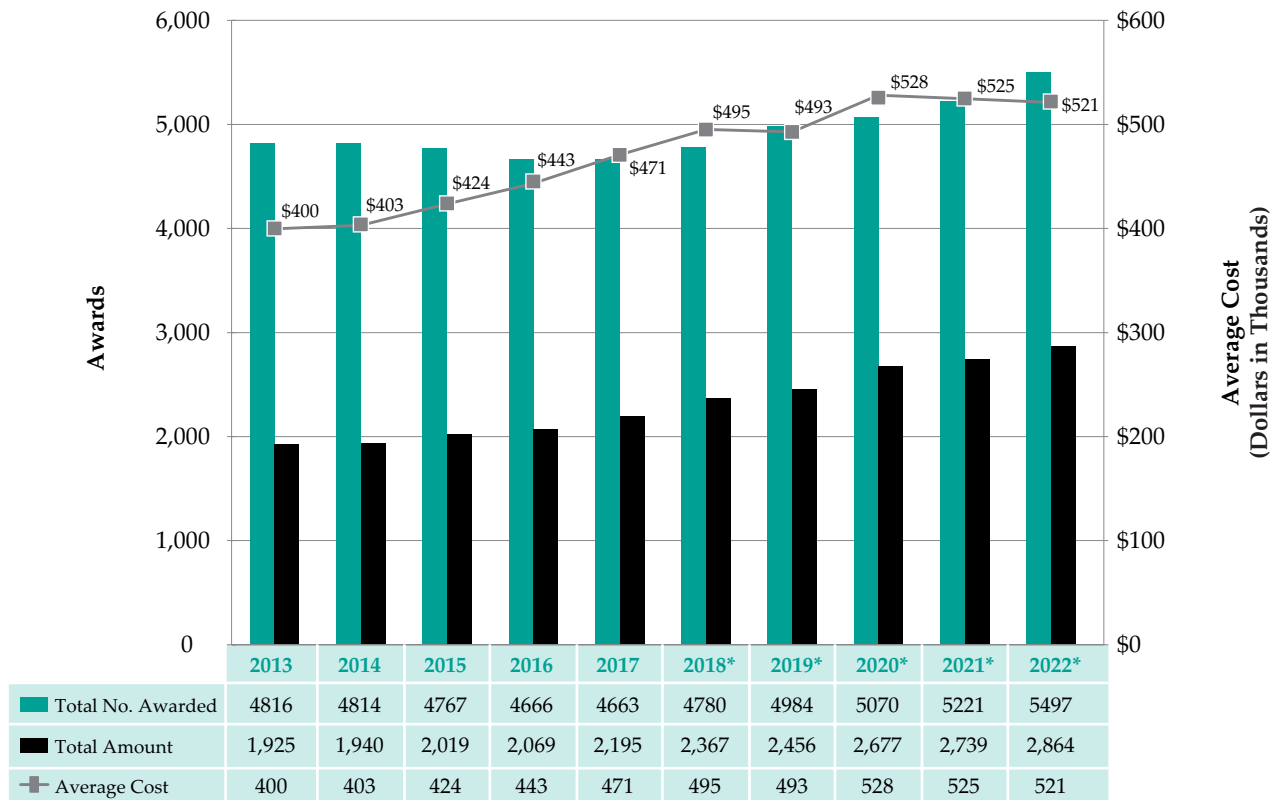

\* Includes FY2018–FY2022 Cancer Cures – Moonshot Funding.

† Source: NCI Fact Book, FY2022.

#### **R43 Small Business Innovation Research (SBIR) Grant—Phase I**

Phase I SBIR Grants (R43s) support research efforts by for-profit, domestic, small businesses. The objectives of this phase are to: (1) establish the technical merit and feasibility of proposed research or R&D efforts, and (2) evaluate the performance of the small business awardee organization prior to providing further Federal support in Phase II (R44). Generally, support for Phase I awards may not exceed \$100,000 for direct and indirect costs and a fixed fee for a period normally not to exceed 6 months. **Note:** Phase I award levels and project periods are statutory guidelines. Therefore, applicants are encouraged to propose a budget and project period that are appropriate for completion of the research project. Deviations from the guidelines must be well justified.

#### **R44 Small Business Innovation Research (SBIR) Grant—Phase II**

Phase II SBIR Grants (R44s) continue those R&D efforts that were started in Phase I (R43). Awards are based on the results of Phase I and the scientific and technical merit and commercial potential of the Phase II application. Only Phase I awardees are eligible for Phase II. Generally, support for Phase II may not exceed \$750,000 for direct and indirect costs and a fixed fee for a period normally not to exceed 2 years. **Note:** Phase II award levels and project periods are statutory guidelines. Therefore, applicants are encouraged to propose a budget and project period that are appropriate for completion of the research project. Deviations from the guidelines must be well justified.

#### **R50 Research Specialist Award**

The Research Specialist Award supports the development of stable research career opportunities for exceptional scientists who want to pursue research within the context of an existing cancer research program, but not serve as independent investigators.

#### **R55 James A. Shannon Director's Award**

Applicants do not submit requests for Shannon Awards (R55). Instead, NCI program staff nominate previously reviewed R01 and R03 applications that are beyond the current NCI payline but, because of their merit, are eligible for funding. After each of the three review cycles per year, Shannon Award nominees are administratively reviewed by the NCI according to standard review criteria, then submitted to the Office of Extramural Research, NIH, for expedited review and concurrence prior to funding.

Shannon Awards (R55s) provide a limited award to investigators to further develop, test, and refine research techniques; perform secondary analysis of available data sets; test the feasibility of innovative and creative approaches; and conduct other discrete projects that can demonstrate the investigator's research capabilities and lend additional weight to his or her already meritorious application.

#### **R56 High Priority, Short-Term Project Award**

Applicants do not submit requests for a High Priority Award (R56). Instead, NCI program staff nominate previously reviewed R01 applications that are beyond the current NCI payline but, because of their merit, are eligible for funding. After each of the three review cycles per year, High Priority nominees are administratively reviewed by the NCI according to standard review criteria. The NCI then determines whether any awards are made from NCI funds.

High Priority Awards (R56s) provide limited, interim support to enable an applicant to gather additional data for revision of a new or competing renewal application. The R56 will assist early career stage scientists trying to establish research careers as well as more experienced scientists who just missed receiving funds.

## **II. Cancer Centers and Specialized Programs of Research Excellence**

The Cancer Centers, SPORE Program, and other specialized centers contain a great diversity of research approaches. In FY2022, expenditures totaled about \$587 million, accounting for 8.6 percent of the total NCI budget.

#### **P20 Planning Grant**

Planning Grants (P20s) support planning for new programs, expansion or modification of existing resources, and feasibility studies for new approaches. Such awards have been particularly useful in the development of Cancer Centers and SPOREs but are no longer available for Cancer Centers.

#### **P30 Cancer Center Support Grant**

Cancer Center Support Grants (P30s) provide support primarily for the research infrastructure of an active and unified Cancer Center, for the purpose of: consolidating and focusing cancer-related activities; increasing research productivity; promoting shared use of research resources and improved quality control; stimulating and promoting interdisciplinary and collaborative research; and increasing the rate at which research discoveries are translated into medical developments.



### **P50 Specialized Center Grant**

Specialized Center Grants (P50s) support any part of the full range of R&D, from very basic to clinical activities. They also may support ancillary activities, such as the protracted patient care that may be necessary while conducting primary research or R&D. The spectrum of activities comprises a multidisciplinary attack on cancer. These grants differ from Program Project Grants in that they usually are developed in response to an announcement of the programmatic needs of the NCI and receive continuous attention from its staff. Centers also may serve as regional or national resources for special research purposes.

The Specialized Programs of Research Excellence (SPORE) grant is one type of Specialized Center. The NCI SPORE is an organ system application, which includes basic and clinical investigation, thus having a significant translational component.

### **III. Other Research Grants**

Other research grants include the Research Career Program and all other research grants not included in Research Project Grants, Research Centers, and/or Cancer Prevention and Control, except for National Research Service Awards. The NCI Research Career Program includes all “K” awards. Other research grants also include the Clinical Cooperative Groups, Cancer Education Program (R25), resource grants (R24/U24), conference grants, and Predoctoral to Postdoctoral Transition Fellow Awards (F99/K00). In FY2022, other research expenditures totaled approximately \$587 million, accounting for 8.6 percent of the total NCI budget.

### **IV. Career Awards and Cancer Education**

#### **K01 Mentored Research Scientist Development Award**

Mentored Research Scientist Development Awards (K01s) provide support and “protected time” for an intensive, supervised career development experience in the biomedical, behavioral, or clinical sciences leading to research independence. Some Institutes/Centers use the K01 to support individuals who propose to train in a new field; for individuals who have had a hiatus in their research career; or to increase research workforce diversity. The NCI supports the Mentored Research Scientist Development Award to Support Diversity.

#### **K05 Senior Scientist Award**

Senior Scientist Awards (K05s) support outstanding established scientists who have demonstrated a sustained, high level of productivity, research accomplishments, and contributions to research in the fields of cancer prevention, control, and population sciences. These awards provide protected

time to devote to research and to act as mentors for young investigators. NCI supports the Established Investigator Award in Cancer Prevention, Control, Behavioral, and Population Sciences Research.

#### **K07 Academic Career Award**

Academic Career Awards (K07s) support more junior candidates who are interested in developing academic and research expertise in a specific area. They also support more senior individuals with acknowledged scientific expertise and leadership skills who are interested in improving the curricula and enhancing the research capability within an academic institution. NCI supports the Cancer Prevention, Control, Behavioral and Population Sciences Career Development Award.

#### **K08 Mentored Clinical Scientist Development Award**

Mentored Clinical Scientist Development Awards (K08s) support the development of outstanding clinical research scientists. These awards provide specialized study for clinically trained professionals who are committed to a career in research and have the potential to develop into independent investigators. The NCI supports two K08 awards: the Mentored Clinical Scientist Development Award and the Mentored Clinical Scientist Development Award to Promote Diversity.

#### **K12 Mentored Clinical Scientist Development Program Award**

Mentored Clinical Scientist Development Program Awards (K12s) help newly trained, appointed clinicians gain independent research skills and experience in a fundamental science within the framework of an interdisciplinary R&D program. NCI supports the Paul Calabresi Award for Clinical Oncology.

#### **K18 Career Enhancement Award for Stem Cell Research**

This program encourages investigators to obtain the training and career development they need to appropriately use stem cells in their research. It is intended to enable investigators to change the direction of their research careers or to take time from their regular professional responsibilities to broaden their scientific background by acquiring new research capabilities, specifically in the use of human or animal embryonic, adult, or cord blood stem cells. The award includes salary and support for career development costs.

#### **K22 Career Transition Award**

Career Transition Awards (K22s) help newly trained basic or clinical investigators to develop their independent research skills through a two-phase program: an initial period involving an

intramural appointment at the NIH and a final period of support at an extramural institution. The award is intended to enable the investigator to establish a record of independent research to sustain or promote a successful research career. The NCI supports two K22 awards: the Scholars Program and the Transition Career Development Award. The NCI Scholars Program provides an opportunity for outstanding new investigators to begin independent research careers, intramurally, within the special environment of the NCI. It then enables awardees to continue their careers extramurally at an institution of their choice, where they are appointed to junior faculty positions or the equivalent. The NCI Transition Career Development Award is a fully portable mechanism that facilitates the professional advancement of talented clinician cancer scientists, clinicians in patient-oriented cancer research, and researchers in cancer prevention, control, and the population sciences.

#### **K23 Mentored Patient-Oriented Research Career Development Award**

Mentored Patient-Oriented Research Career Development Awards (K23s) provide support for the career development of investigators who focus their research endeavors on patient-oriented research. The mechanism provides support for a period of supervised study and research to clinically trained professionals who have the potential to develop into productive clinical investigators in patient-oriented research.

#### **K24 Mid-Career Investigator in Patient-Oriented Research Award**

Mid-Career Investigator in Patient-Oriented Research Awards (K24s) provide clinicians the opportunity to dedicate time to patient-oriented research and to mentor other clinical investigators in patient-oriented research.

#### **K25 Mentored Quantitative Research Career Development Award**

Mentored Quantitative Research Career Development Awards (K25s) support the career development of investigators with quantitative scientific and engineering backgrounds outside of biology or medicine, who have made a commitment to focus their research endeavors on behavioral and biomedical research (basic or clinical).

#### **K30 Institutional Curriculum Award**

Institutional Curriculum Awards (K30s) support the development, conduct, and evaluation of curricula that are designed to improve the quality of training for aspiring clinical investigators.

#### **K99/R00 Howard Temin Pathway to Independence Awards in Cancer Research**

Howard Temin Pathway to Independence Awards in Cancer Research (K99/R00) support highly promising, postdoctoral research scientists. The initial phase is followed by independent support contingent on securing an independent research position. The goal of this award is to facilitate an investigator receiving an R01 award earlier in his/her research career.

### **V. Training (NRSA)**

The National Research Service Award (NRSA) is the major mechanism providing long-term, stable support to a wide range of promising scientists and research clinicians. FY2022 NRSA expenditures totaled approximately \$91.0 million, accounting for 1.3 percent of the NCI budget.

#### **F31 Predoctoral Individual National Research Service Award**

Predoctoral Individual National Research Service Awards (F31s) provide predoctoral individuals with supervised research training in specified health and health-related areas leading toward a research degree (e.g., Ph.D.).

#### **F32 Postdoctoral Individual National Research Service Award**

Postdoctoral Individual National Research Service Awards (F32s) provide postdoctoral research training to individuals to broaden their scientific background and extend their potential for research in specified, health-related areas.

#### **F33 National Research Service Award for Senior Fellows**

National Research Service Awards for Senior Fellows (F33s) enable experienced scientists to take time away from their regular professional responsibilities to: make major changes in the direction of research careers; broaden scientific background; acquire new research capabilities; enlarge command of an allied research field; or increase capabilities to engage in health-related research.

#### **F99/K00 Predoctoral to Postdoctoral Fellow Transition Award**

The F99/K00 award is intended for individuals who require 1–2 years to complete their Ph.D. dissertation research training (F99 phase) before transitioning to mentored postdoctoral research training (K00 phase). Consequently, applicants are expected to propose an individualized research training plan for the next 1–2 years of dissertation research training and a plan for 3–4 years of mentored postdoctoral research and

career development activities that will prepare them for independent cancer-focused research careers.

### **T32 Institutional National Research Service Award**

Institutional National Research Service Awards (T32s) support training opportunities at the pre-doctoral or postdoctoral level at qualified institutions. Applicants must have the staff and facilities for the proposed program. After the award is made, the institution's training Program Director is responsible for selecting the trainees and for administering the program. This program does not support residencies.

### **D43 International Training Grants in Epidemiology**

To improve and expand epidemiologic research and the utilization of epidemiology in clinical trials and prevention research in foreign countries through support of training programs for foreign health professionals, technicians, and other health care workers.

### **DP1 NIH Director's Pioneer Award (NDPA)**

To support individuals who have the potential to make extraordinary contributions to medical research. The NIH Director's Pioneer Award is not renewable.

### **DP2 NIH Director's New Innovator Awards**

To support highly innovative research projects by new investigators in all areas of biomedical and behavioral research.

### **DP5 NIH Director's Early Independence Awards**

The DP5 NIH Director's Early Independence Awards provide an opportunity for exceptional junior scientists to accelerate their entry into an independent research career by forgoing the traditional postdoctoral training period.

## **Other Grant Mechanisms**

### **R13 Conference Grant**

Conference Grants (R13s) support national or international meetings, conferences, and workshops that are of value in promoting the goals of the National Cancer Program.

### **R15 Academic Research Enhancement Award (AREA)**

Academic Research Enhancement Award (AREA) Grants (R15s) support small-scale research projects conducted by faculty in primarily baccalaureate degree-granting domestic institutions. Awards are for up to \$75,000 in direct costs (plus applicable indirect costs) for periods not to exceed 36 months.

### **R24 Resource-Related Research Project**

Resource-Related Research Project Grants (R24s) support research projects that will enhance the capability of resources to serve biomedical research.

### **R25 Cancer Education Grant**

Cancer Education Grants (R25s) provide support for educational activities including the development and implementation of activities that complement and/or enhance the training of predoctoral or postdoctoral candidates to meet the Nation's biomedical, behavioral, and clinical research needs. The NCI Cancer Education Grants Program (CEGP) is an institutional grant program aimed at developing and sustaining innovative educational curriculum-driven and research laboratory exposure approaches to train predoctoral and postdoctoral candidates in cancer research settings that are highly interdisciplinary and collaborative and address the cause, diagnosis, prevention, treatment, rehabilitation, or the continuing care of cancer patients and the families of cancer patients. The CEGP awards (R25s) address a need that is not fulfilled adequately by any other grant mechanism available at the NIH. These awards are dedicated to areas of particular concern by the NCI.

### **S06 Minority Biomedical Research Support (MBRS)**

Minority Biomedical Research Support Grants (S06s) provide funds to strengthen the biomedical research and research training capability of ethnic minority institutions, thus creating a more favorable milieu for increasing the involvement of minority faculty and students in biomedical research.

### **S21 Research and Institutional Resources Health Disparities Endowment Grants – Capacity Building**

To strengthen the research and training infrastructure of the institution, while addressing current and emerging needs in minority health and other health disparities research.

### **SC1 Research Enhancement Award**

Individual investigator-initiated research projects aimed at developing researchers at minority-serving institutions (MSIs) to a stage where they can transition successfully to other extramural support (R01 or equivalent).

### **SC2 Pilot Research Project**

Individual investigator-initiated pilot research projects for faculty at MSIs to generate preliminary data for a more ambitious research project.

## Cooperative Agreements

The cooperative agreement is a mechanism to provide funding assistance for a variety of activities. The Federal Grant and Cooperative Agreement Act of 1977 authorized use of the cooperative agreement and formally defined the circumstances under which this mechanism is to be employed by Federal agencies. These instruments are used for situations in which an assistance relationship will exist between the NCI and a recipient and substantial programmatic involvement is anticipated.

### **U01 Research Project Cooperative Agreement**

Research Project Cooperative Agreements (U01s) support discrete, specified, circumscribed projects to be performed by the named investigator(s) in an area representing his/her specific interest and competencies. This mechanism is utilized when substantial programmatic involvement is anticipated between the NCI and the recipient.

### **U10 Clinical Research Cooperative Agreement (Clinical Cooperative Groups)**

Clinical Research Cooperative Agreements (U10s) support clinical evaluations of various methods of therapy and/or prevention in specific disease areas. These represent cooperative programs between sponsoring institutions and participating principal investigators, and usually are conducted under established protocols.

### **U13 Conference Cooperative Agreement**

Conference Cooperative Agreements (U13s) support international, national, or regional meetings, conferences, and workshops for which substantial programmatic NCI staff involvement is planned to assist the recipients.

### **U19 Research Program Cooperative Agreement**

Research Program Cooperative Agreements (U19s) support research programs that have multiple projects directed toward a specific major objective, basic theme, or program goal, requiring a broadly based, multidisciplinary, and often long-term approach. Substantial Federal programmatic staff involvement is intended to assist investigators during performance of research activities, as defined in the terms and conditions of the award. This mechanism can provide support for certain basic, shared resources, which facilitate the total research effort, including clinical components.

### **U24 Resource-Related Research Project Cooperative Agreement**

Resource-Related Research Project Cooperative Agreements (U24s) support projects that help improve the capability of resources to serve biomedical research.

### **U43 Small Business Innovation Research (SBIR) Cooperative Agreement—Phase I (see R43)**

Phase I SBIR Cooperative Agreements (U43s) support finite projects to establish the technical merit and feasibility of R&D ideas that ultimately may lead to the development of commercial products or services. This mechanism is utilized when an assistance relationship will exist between the NCI and a recipient and in which substantial programmatic involvement is anticipated. Cooperative agreement applications are considered only for the topics specifically listed in the current SBIR Omnibus Solicitation. *Note:* Phase I award levels and project periods are statutory guidelines. Applicants are encouraged to propose a budget and project period that are appropriate for completion of the research project. Deviations from the guidelines must be well justified.

### **U44 Small Business Innovation Research (SBIR) Cooperative Agreement—Phase II (see U43 and R44)**

Phase II SBIR Cooperative Agreements (U44s) support in-depth development of R&D ideas for which feasibility has been established in Phase I (U43) and that are likely to result in commercial products or services. *Note:* Phase II award levels and project periods are statutory guidelines. Applicants are encouraged to propose a budget and project period that are appropriate for completion of the research project. Deviations from the guidelines must be well justified.

### **U54 Specialized Center—Cooperative Agreement**

Specialized Center Cooperative Agreements (U54s) support any part of the full range of R&D, from basic concepts to clinical applications. The U54 may involve ancillary supportive activities, such as the provision of protracted patient care during the primary research or R&D effort. The spectrum of activities comprises a multidisciplinary attack on a specific disease entity or biomedical problem area. The U54s differ from program projects in that they usually are developed in response to an announcement of the programmatic needs of an Institute or division and subsequently receive continuous attention from its staff. Centers also may serve as regional or national resources for special research purposes, with funding staff helping to identify appropriate priority needs. At the NCI, U54s support comprehensive partnerships between Minority Serving Institutions (MSIs) and the NCI-designated Cancer Centers, for the benefit of both. These partnerships focus on cancer research career development at the MSI or cancer research plus one or more target areas in cancer research training. These partnerships also may focus on cancer research and target

areas in cancer education for, or cancer outreach to, minority communities.

#### **U56 Exploratory Grant—Cooperative Agreement**

Exploratory Grant Cooperative Agreements (U56s) support planning for new programs, expansion or modification of existing resources, and development of feasibility studies to explore the development of interdisciplinary programs that offer potential solutions to problems of special significance to the mission of the NIH. These exploratory studies may lead to specialized or comprehensive centers. Substantial Federal programmatic staff involvement is intended to assist investigators during the performance of the research activities, as defined in the terms and conditions of award.

#### **UE5 Educational Projects Cooperative Agreement**

Educational Projects Cooperative Agreements (UE5s) provide support for the development and/or implementation of a program as it relates to a category of education, information, training, technical assistance, coordination, or evaluation.

#### **UG1 Clinical Research Cooperative Agreement (Single Project)**

Clinical Research Cooperative Agreements (UG1s) support single project applications conducting clinical evaluation of various methods of therapy and/or prevention (in specific disease areas). The UG1 is the single-component companion to the U10, which is used for multi-project applications only.

#### **UG3 Exploratory/Development Cooperative Agreement—Phase I**

Exploratory/Developmental Cooperative Agreements Phase I (UG3s) provide support for the first phase of the development of new research activities in categorical program areas. This activity code is used in lieu of the UH2 activity code when larger budgets and/or project periods are required to establish feasibility for the project.

#### **UH2 Exploratory/Developmental Cooperative Agreement—Phase I**

The Exploratory/Developmental Cooperative Agreement Phase I (UH2) provides support for the development of new research activities in categorical program areas. (Support generally is restricted in level of support and in time.)

#### **UH3 Exploratory/Developmental Cooperative Agreement—Phase II**

The UH3 provides a second phase for the support for innovative exploratory and development research activities initiated under the UH2 mechanism. Although only UH2 awardees are generally eligible to apply for UH3 support, specific program

initiatives may establish eligibility criteria under which applications could be accepted from applicants demonstrating progress equivalent to that expected under the UH2.

#### **UM1 Research Project With Complex Structure Cooperative Agreement**

Research Project With Complex Structure Cooperative Agreements provide support for large-scale research activities with complicated structures that cannot be appropriately categorized into an available single component activity code (e.g., clinical networks, research programs, or consortia). The components represent a variety of supporting functions and are not independent of each component. Substantial Federal programmatic staff involvement is intended to assist investigators during performance of the research activities, as defined in the terms and conditions of the award. The performance period may extend up to 7 years but only through the established deviation request process. ICs desiring to use this activity code for programs greater than 5 years must receive OPERA prior approval through the deviation request process.

#### **UM2 Program Project or Center With Complex Structure Cooperative Agreement**

Cooperative agreements involving program projects or centers with complicated structures that cannot be appropriately categorized into an available multicomponent activity code (e.g., clinical networks, research programs or consortia). At least one component must be UM1-like, supporting a variety of functions that are dependent on each other and cannot be separated into distinct components. Substantial Federal programmatic staff involvement is intended to assist investigators during performance of the research activities, as defined in the terms and conditions of the award. The performance period may extend up to 7 years but only through the established deviation request process.

### **Solicitation of Grant Applications**

Electronic grant applications must be submitted in response to a Funding Opportunity Announcement (FOA) published on <https://www.grants.gov> or the *NIH Guide for Grants and Contracts* (<https://grants.nih.gov/funding/index.htm>). “Investigator Initiated” or “unsolicited” applications are submitted to Parent Announcements that are mechanism (e.g. R01, R21, R44, etc.) specific. In addition, the NCI may encourage the submission of grant applications through the publication of additional FOAs using the following types of solicitations:

### **Program Announcements (PAs)**

PAs describe continuing, new, or expanded program interests for which grant or cooperative agreement applications are invited. Applications in response to PAs are reviewed in the same manner as unsolicited grant applications (i.e., by chartered peer review committees or Special Emphasis Panels (SEPs) of the Center for Scientific Review [CSR] or by the NCI).

### **Program Announcements with Special Receipt/Review (PARs)**

PARs are program announcements that contain special receipt dates, referral guidelines, and review considerations and are reviewed either by CSR or by a specific Institute's IRG or SEP with funds earmarked for the initiative.

### **Requests for Applications (RFAs)**

RFAs are issued to invite grant or cooperative agreement applications in a well-defined scientific area, to stimulate activity in NCI programmatic priority areas. Usually a single application receipt date is specified, and the announcement identifies the amount of funds earmarked for the initiative and the number of awards likely to be funded. Applications are evaluated before review for responsiveness to the RFA. Applications received in response to a particular RFA are reviewed by an appropriate NCI Special Emphasis Panel (SEP).

All PAs and RFAs are published in the *NIH Guide for Grants and Contracts* (<https://www.nih.gov/grants/guide/index.html>) and, when appropriate, in scientific journals and periodicals.

## **Contracts**

### **Research and Development Contracts**

To stimulate scientific inquiry, direct it toward promising areas of current research, and solve specific research problems, the NCI awards research, development, demonstration, and support contracts to both nonprofit and commercial organizations. The idea for a contract may be generated by the NCI program staff (usually the Project Officer), or it may originate from members of the scientific community. The negotiated contract used by the NCI is awarded through a competitive process, in which bidders are judged on the basis of technical (scientific merit), business, and cost factors. The responsibility for reviewing the technical merit of proposals for R&D contracts is lodged in the Research Technology and Contract Review Branch

(RTCRRB), DEA, NCI. Review responsibility is separated from those responsibilities of the Project and Contracting Officers. After award, the NCI is substantially involved in monitoring the project; this may range from tight control to general surveillance and support. Contracts may be used in support of either research or resource projects. In a research contract, the NCI defines the specific area of research and may identify general approaches. Such a contract usually is used to stimulate work in an area that has been neglected by the private sector.

### **Loan Repayment Program (LRP)**

The LRP was started in 1989 to recruit and retain highly qualified health professionals into biomedical and biobehavioral research careers. Using the contract mechanism, the LRP provides repayment of up to \$50,000 (principal and interest) annually for educational loans in return for a commitment to engage in NIH mission-relevant research. To be eligible, the awardee must agree to engage in research for a minimum of 2 years. Originally confined to intramural researchers, the LRP was expanded in 2002 to include extramural investigators. To participate in the program, individuals must hold an appropriate terminal degree from an accredited institution, must conduct research for 20 hours per week (based on a 40-hour week), and must perform research that is supported by a domestic, nonprofit institution or by a U.S. Government entity.

### **L30 Clinical Research Loan Repayment Program**

The Clinical Research Loan Repayment Program is for qualified health professionals involved in human patient-oriented clinical research.

### **L40 Pediatric Research Loan Repayment Program**

The Pediatric Research Loan Repayment Program is for qualified health care professionals involved in research directly related to disease, disorders, and other medical conditions in children.

### **L60 Health Disparities Research Loan Repayment Program**

The Health Disparities Loan Repayment Program is for qualified health professionals to engage and promote the development of research programs that focus on basic, clinical, social or behavioral research on health disparity populations including research to prevent, diagnose, and treat such conditions in minority populations.

# PEER REVIEW

## INTRODUCTION

Because of the magnitude, diversity, and complexity of its research mission, as well as its pursuit of excellence, the National Institutes of Health (NIH) draws on a national pool of scientists actively engaged in research. These scientists advise the NIH about how to select research projects based on scientific merit.

As discussed in the previous section, the National Cancer Institute (NCI) supports research through three major mechanisms: investigator-initiated projects, cooperative agreements for projects in which programmatic involvement between the NCI and a recipient is anticipated, and research and development (R&D) contracts for projects that are undertaken in response to NCI Requests for Proposals (RFP).

The Board of Scientific Advisors (BSA) performs the review of concepts for special initiatives, including both Requests for Applications (RFA) for grants and cooperative agreements and RFPs for R&D contracts and master agreements. All undergo peer review before funding decisions are made.

The dual peer review system of the NIH consists of two sequential levels of review, mandated by statute. Although the system already had been in effect for many years, the first or initial level of peer review of research grant applications was formally mandated in 1974 by Section 475 of the Public Health Service Act. The review of grant applications by national boards/councils was mandated by the National Cancer Act in 1937, and incorporated into the Public Health Service Act in 1944. In 1978, P.L. 95-224 authorized and directed the use of cooperative agreements, which also are subject to peer review.

The National Cancer Advisory Board (NCAB) performs the second level of review for NCI grants, as mandated by the National Cancer Act of 1937 and incorporated into the Public Health Service Act in 1944. NCAB members bring to the grant review process their knowledge in each of the relevant programmatic areas. They also are familiar with the NCI priorities and procedures and are aware of the missions of the diverse Institutes in biomedical research as well as the health needs of the American people.

A board or council, hereafter referred to as board, is composed of both scientific and lay public representatives who are selected for their expertise, interest, or activity in matters related to the mission of the specific Institute for which the board or council serves. Board recommendations are based not only on consideration of scientific merit as judged by the CSR Integrated Review Groups (IRGs) or the NCI Initial Review Group (IRG) or Special Emphasis Panel (SEP), but also on the relevance of the proposed study to an Institute's programs and priorities. By statute, Congress established the National Advisory Cancer Council as the National Cancer Advisory Board.

The dual review system—which separates the scientific assessment of proposed projects from policy decisions about scientific areas to be supported and the level of resources to be allocated—permits a more objective evaluation than would a single level of peer review. It guarantees that the NCI program staff will assess only the programmatic aspects of an application, while the members of the scientific research community evaluate the project's technical merit. This dual system provides the responsible NIH official with the best advice available regarding both scientific and societal values and needs.

The following describes the review of grant applications in detail. Review of contract proposals is described on [pp. 35–36](#).

## SUBMISSION OF GRANT APPLICATIONS

Grants and cooperative agreement applications may be submitted by nonprofit and for-profit organizations, institutions of higher education, hospitals, research foundations, governments and their agencies in response to Funding Opportunity Announcements (FOA). An FOA is a publicly available document by which a Federal agency makes known its intentions to award discretionary grants or cooperative agreements, usually as a result of competition for funds. FOAs may be known as Program Announcements, Requests for Applications, solicitations, or other names depending on the agency and type of program. FOAs can be found at <https://grants.nih.gov/grants/guide> and

in the *NIH Guide for Grants and Contracts*. In addition, the NIH and other HHS Agencies have developed omnibus Parent Announcements for common grant mechanisms (e.g., R01, R03, R43, etc.) that have transitioned to electronic submission, for use by applicants who wish to submit what were formerly termed “unsolicited” or “investigator-initiated” applications.

The process of developing a grant application usually begins with the Principal Investigator (PI) who initiates the research data and prepares the application. The PI should work concurrently with the authorized business official from his/her institution to ensure that all of the application requirements are met. The PI accepts responsibility for the scientific conduct of the project and submission of progress and any other required reports. The applicant institution is in turn legally responsible and accountable to the NIH for the performance and financial aspects of the grant-supported activity.

## ELECTRONIC SUBMISSION OF GRANT APPLICATIONS

### NIH Transitions From Paper PHS398 Grant Application Submissions to Electronic Submission Using the SF424 (R&R) Application

The NIH transitioned from paper submission of grant applications to electronic submission via the Web portal of <https://www.grants.gov>, while simultaneously phasing out the PHS398 grant application form and replacing it with the SF424 [Research and Research-related (R&R)] application.

Applications must be submitted electronically through <https://www.grants.gov>. For additional information, please go to <https://grants.nih.gov/grants/submitapplication.htm>.

## PROCESSING OF GRANT APPLICATIONS

### Receipt and Review Assignment of Grant Applications

The referral section of the Center for Scientific Review (CSR) serves as the central receipt point for all competing applications, including applications submitted in response to specifically targeted, pre-announced RFAs or program announcements in areas of Institute interest. [Exhibit X](#) illustrates a typical grants process from the date of receipt of

applications through assignment of applications. Within CSR’s Division of Receipt and Referral, referral officers, who are Health Scientist Administrators, determine the relevance of the applications to NIH’s overall mission and assign each acceptable application to an appropriate CSR IRG or an Institute for peer review. The choice of an IRG is based on the relevance of a proposed research project to the review responsibilities of the IRG members. Most NIH Institutes, including the NCI, have established their own review units to review specialized grant applications of high programmatic interest, such as those related to Cancer Control, Cancer Centers, Clinical Cooperative Groups, National Research Service Awards, Clinical Cancer Education Programs, Program Projects, and RFAs and special Program Announcements.

### Institute/Center (IC) and Program Assignment

CSR also assigns each application to an IC based on that Institute’s legislatively mandated program responsibility using negotiated criteria (referral guidelines). If the subject matter of an application is pertinent to the missions of two Institutes, a dual assignment may be made. Then, the NCI Referral Office refers all applications assigned to the NCI by CSR to one of the 50 NCI extramural research program areas. The NCI Referral Office staff assigns all incoming applications, tracks their review status, and distributes them to the appropriate NCI Program Director. In FY2022, 15,291 grant applications were received for referral.

## INITIAL PEER REVIEW

### CSR Integrated Review Groups

There are approximately 25 chartered IRGs distributed among the five review divisions within the CSR. Each IRG has 5 to 10 Scientific Review Groups (SRGs), or “study sections,” that review applications on specific topics (e.g., cell biology, clinical oncology, pathology, biochemistry, virology), regardless of the awarding NIH Institute assignment. There are approximately 180 regular study sections in the 25 IRGs, plus 29 fellowship and 37 small business Special Emphasis Panels (SEPs). A listing of IRGs and their study sections may be found at the following website: <https://public.csr.nih.gov/StudySections/Pages/default.aspx>.



## Exhibit X. National Institutes of Health Grant Process\*

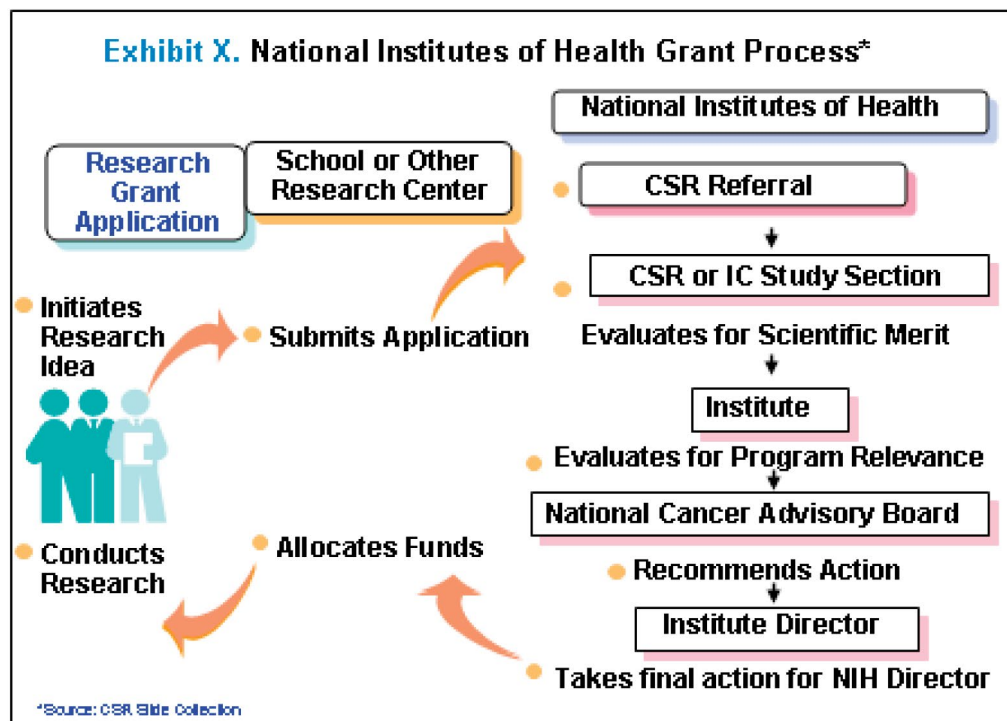

Generally, a study section is composed of 12 to 18 mostly non-Federal scientists who are selected on the basis of recognized competence in their respective research fields. In each of the three review cycles per year, a CSR study section may review between 50 and 100 grant applications.

Each study section is organized and managed by an SRO—an NIH staff scientist who is the Designated Federal Official (DFO) responsible for ensuring that the grant applications are reviewed in an impartial environment. SROs are responsible for overseeing the scientific peer review of applications. Their major responsibilities include managing study section meetings, nominating study section members, selecting *ad hoc* reviewers and site visitors, providing orientation for members of review groups, explaining and interpreting the NIH review policies and procedures, managing project site visits and study section meetings and preparing Summary Statements. They also are responsible for attending advisory board or council meetings to provide requested information in support of the peer review committee recommendations; communicating with program staff on review issues; and discussing review issues and policies with applicants. SROs do not have continuing programmatic, scientific, or fiscal responsibilities for the applications after the scientific peer review is completed.

## NCI Review of Grant Applications

The NCI conducts its own initial review of certain specialized or complex cancer-oriented applications, including Research Program Projects, Cancer Center Support Grants, Cooperative Clinical Research Grants, Conference Activities, Research Demonstration and Dissemination Projects, SPORs, SBIRs, and others. These reviews are conducted by either NCI chartered or *ad hoc* SEP peer review committees, which may include from 15 to 80 reviewers. In FY2022, the DEA reviewed 3,983 grant and cooperative agreement applications, 325 Loan Repayment applications, 65 R&D contracts, and 126 SBIR contract solicitations.

Five branches are responsible for organizing, managing, and reporting the scientific peer review of applications for a wide variety of grant mechanisms: the Research Programs Review Branch (RPRB), the Special Review Branch (SRB), the Resources and Training Review Branch (RTRB), Research Technology and Contract Review Branch (RCTCRB), and the Program Coordination and Referral Branch (PCRBR).

The RTRB has primary responsibility for reviewing applications for Cancer Centers, cancer training and career development, using four standing IRG subcommittees. Cancer Centers reviews involve site

visits with subsequent review by the appropriate parent committee.

The RPRB has primary responsibility for reviewing unsolicited P01s and applications for SPOREs (P50) in various disease sites with SEPs. The SRB is responsible for the review of most applications submitted in response to the initiatives published by the Institute, including RFAs and PAs. The RTCRB is responsible for the review of SBIR/STTR grant applications and Special Topics, technology-related applications, and contract proposals submitted in response to Requests for Proposals (RFP). All of these reviews are conducted by SEPs or Technical Evaluation Panels (TEP) for contracts and include the following types of mechanisms: P50, R03, U19, U54, U56, SBIRs (R43s and R44s), and STTRs (R41s and R42s). For RFAs, the size and composition of the SEP is dependent on the research scope and number of applications submitted in response to the special initiative. The PCRb provides review support for several grant applications, including conference grants (R13) and the Loan Repayment (L30, L40, and L60) program.

The various committees are responsible for advising the NCI Director and the NCAB concerning the scientific and technical merit of grant applications assigned to the NCI for the initial review, which addresses each application's scientific merit in terms of its discipline and the clinical implications of its research protocol. This review is conducted according to the established NIH procedures. With the exception of a parent committee used to review Cancer Centers, Summary Statements are prepared in the same general format that is used by the CSR.

Once a grant application receives an NCI program assignment, an NCI Program Director follows its progress through the review process and, if an award is made, through the post-award period. For the duration of that project period, the Program Director is the contact point, negotiator, advisor, and advocate for the principal investigator. This individual evaluates the relevance of the research, considers the appropriateness of the appraisal by the study section, and makes recommendations to the NCAB regarding any need for special action in a particular case.

## The Review Session

IRGs (CSR study sections and NCI review committees) and SEPs meet from 1 to 3 months before each meeting of the National Cancer Advisory Board (NCAB). Before the meeting, the SRO studies all of the applications

assigned to his or her committee and obtains any additional information necessary for the review from the applicants or applicant institutions. Approximately 6 to 8 weeks before the meeting date, the SRO assigns each application to three or more members of the study section, who prepare detailed critiques and lead the discussion of the application at the review meeting. Each member reviews approximately 10 or more applications in detail. In addition, every member is expected to read and comment on as many applications as possible to be reviewed at the meeting. During the three annual meetings, each of which lasts 1–2 days, each study section reviews approximately 85 applications.

The SRO is responsible for providing any information or materials necessary for the review, communicating with applicants, and providing the appropriate I/C advisory board/council with an accurate record of the proceedings in the form of a detailed summary statement. At the review meeting, each assigned reviewer makes an initial recommendation to the review group about the merit of each application. A discussion ensues, following which each member of the committee votes on the application's technical merit and assigns an overall impact score. Scores are summed and averaged for each application.

The review meetings also are attended by staff members of ICs to which applications have been assigned, liaison members for certain other Federal agencies, and appropriate NIH staff. The review of applications is conducted in closed sessions, which are attended only by review committee members and appropriate Institute staff.

## Review Meeting Recommendations

At present, the possible recommendations by the review committee are: scoring, not discussed (ND), not recommended for further consideration (NR), or deferral (DF). If an application has significant and substantial scientific merit, it is given an impact score from 1 to 9 and, in the case of CSR-reviewed applications, a percentile ranking is calculated for the application. In the streamlined review process implemented at the NIH (particularly for single-project applications), the reviewers identify but do not discuss or score applications that are not in the upper half of the applications being reviewed by that committee for that round. For reviews of applications received in response to an RFA, the reviewers may be asked to identify the applications that are not in the upper half of the group of applications under review. Review-

ers' critiques of ND applications are provided as feedback to grant applicants. An application may be designated Not Recommended for Further Consideration (NR) if it lacks significant and substantial merit; presents serious ethical problems in the protection of human subjects from research risks; or presents serious ethical problems in the use of vertebrate animals, biohazards, and/or select agents. Applications designated as NR or ND do not proceed to the second level of peer review (National Advisory Council/Board). An action for scoring is equivalent to a recommendation that a grant be awarded, provided that sufficient funds are available.

## Summary Statements

Immediately after the IRG meeting, the SRO prepares individual reports summarizing the recommendation for each application, called Summary Statements. Before the NCAB meets, applicants routinely are provided with copies of their own Summary Statements by accessing the document using the NIH Electronic Research Administration Commons.

## Post NCAB Meetings and Funding Decisions

After each NCAB meeting, NCI staff members meet to discuss and review the NCAB's recommendations. The NCI Scientific Program Leadership (SPL) determines and approves the funding plans for all RFAs and other special initiatives. Applicants who will be funded are subsequently notified at the time of the award negotiation. Ideally, approximately 8 to 9 months will have elapsed since the principal investigator submitted the application.

## REVIEW OF CONTRACT PROPOSALS

The NCAB has no direct involvement with the Research and Development (R&D) contract program of the NCI; R&D contract concepts are reviewed by the BSA.

The contract solicitation process begins when an NCI program staff member (usually the individual who will become the Project Officer) develops a concept for a contract project through personal initiative, discussion with advisory groups, consultation with others in the program, and/or interactions with members of the scientific community. The relevance, priority, and need

for the anticipated project are assessed by NCI program staff, and the concept is subjected to a series of internal clearances, including review by the SPL of the NCI. Federal regulations (the 1974 Amendments to the National Cancer Act and Section 75 of the Public Health Service Act) require presolicitation peer review of the project concept before an RFP may be issued. NCI policy requires concept review of all intra- and interagency agreements, and all renewals and recompetitions of existing contracts and extensions of \$100,000 or more for a 6-month or longer period. This review is performed by the SPL Committee and BSA (new concepts and recompetitions with a change in scope).

Once a concept is approved and recommended to the Division Director, the Project Officer, consulting with the Contracting Specialist in the NCI Office of Acquisitions (OA), prepares a statement of work and evaluation criteria. The documents are incorporated into a Request for Contract Project Plan, which is the basis for the official RFP. This document then is presented to the division's senior scientific and management staff for review, comment, and approval. A copy of the plan also is forwarded to the DEA to help verify the evaluation criteria and establish a timetable for the procurement process. The final version of the project plan is incorporated into the RFP by the Contracting Officer, in conjunction with the Project Officer. RFPs must be published in the *Commerce Business Daily* and/or the *NIH Guide for Grants and Contracts*. Occasionally, an RFP may receive wider distribution through publication in scientific journals. Proposals are received by the OA and are checked to be sure they fulfill the RFP requirements and conform to Federal regulations.

R&D proposals that are submitted by the private sector in response to an RFP are evaluated for technical merit by *ad hoc* TEP review groups in a manner similar to that used for the peer review of grant applications. The purpose of the technical merit review is to obtain expert advice on the qualifications of the offeror's staff, the merit of the scientific/technical approaches, the sufficiency of staff and institutional experience, and the availability of equipment and facilities. A DEA RTCRB staff member serves as the SRO for each contract review committee. The SROs schedule review sessions, send proposals to committee members in advance of the sessions, and supervise the preparation of the contract review summary reports—brief synopses of the review sessions that contain the numerical scores (as required) and reflect the deliberations and considerations of the reviewers.

In arriving at their recommendations, the TEP peer review committee reviews each proposal. The results of its deliberations are documented by the NCI SRO, who makes the committee findings available to the Contracting Officer. At least three reviewers are assigned to report in depth on each contract proposal during the review meeting. Proposals are reviewed for technical merit and rated for conformance to the evaluation criteria published in the RFP. If competitive, they are scored independently by each committee member, based on the weighted review criteria in the RFP. The individual scores are totaled and averaged to produce a technical merit score for each proposal. Concurrently but independently, the OA evaluates proposals for business considerations.

Project Officers are the NCI program staff members who are responsible for developing and supervising the contract projects. They attend review meetings to provide factual information, but are not permitted to make judgmental or evaluative comments. Representatives of the OA must attend the review sessions to provide guidance on policy and regulations. Review is conducted in accordance with Federal conflict-of-interest regulations.

Following the review session, the SRO forwards the minutes containing the scores, ranking, and individual rating sheets to the Contracting Officer of the OA, who then convenes a Source Evaluation Group (SEG). This group usually consists of the Project Officer and other program staff members, who advise the Contracting Officer on the establishment of a competitive range, based on technical merit scores, cost, and other considerations. Occasionally, site visits are determined to be necessary subsequent to completion of the technical review.

The Contracting Officer informs each offeror in the competitive range of the proposal's deficiencies, ambiguities, or other considerations, as identified by the reviewers or members of the SEG. Offerors are given an opportunity to make minor adjustments in their proposals, which then are reviewed by the contracting and program staff, who serve as a Source Selection Group (SSG). The final decision regarding award of a contract rests with the Contracting Officer who arranges for negotiations with the prospective contractor with advice from the SSG. The total contracting cycle requires 9 to 10 months from receipt of proposals to issuance of an award. [Exhibit XI](#) portrays the NCI contract review process.

Following award, the NCI Project Officer performs project surveillance, assisted by the OA. The OA is responsible for debriefing competitors.

## NATIONAL CANCER ADVISORY BOARD REVIEW

### NCAB Responsibilities

The NCAB is responsible for the final review of all grant applications referred to the NCI. The Board recommends to the Director of the NCI approval of meritorious grant applications. The NCAB appraises all grant applications with reference to the needs of the Institute and the priorities of the National Cancer Program. The NCAB also performs the second-level review of all FDA grants and cooperative agreements.

### NCAB Meetings

The Board meets at the call of the Director of the NCI or the Chairperson, not less than four times a year. Summary Statements are reviewed three times per year at regularly scheduled meetings. The December NCAB meeting is reserved for the NCI intramural laboratory and extramural program review. A joint NCAB/BSA meeting is held annually during the scheduled June meeting date.

NCAB meetings are open to the public when Summary Statements are not being discussed. Scheduled NCAB meeting dates are published in the *Federal Register* (<https://www.federalregister.gov>), as required by HHS regulations. Attendance at the closed grant review sessions is limited to Board members, SROs, the NCI Director, appropriate NCI staff, and designated representatives of the Secretary of HHS. A quorum for conducting business will consist of a majority of the currently appointed members.

Approximately 6 to 8 weeks before the NCAB meeting, Summary Statements within the competitive range for applications to be reviewed at the upcoming meeting are made available to all NCAB members via the NIH Electronic Council Book (ECB). This is a restricted access website that allows NCAB members to view all of the Summary Statements, as well as the grant applications assigned to them for review based on their areas of scientific interest. (*Note:* NCAB members are not given access to Summary Statements from their own institutions.) By the time the NCAB meets, approximately 3,500 Summary Statements will have been made available

## Exhibit XI. NCI Contract Review Process

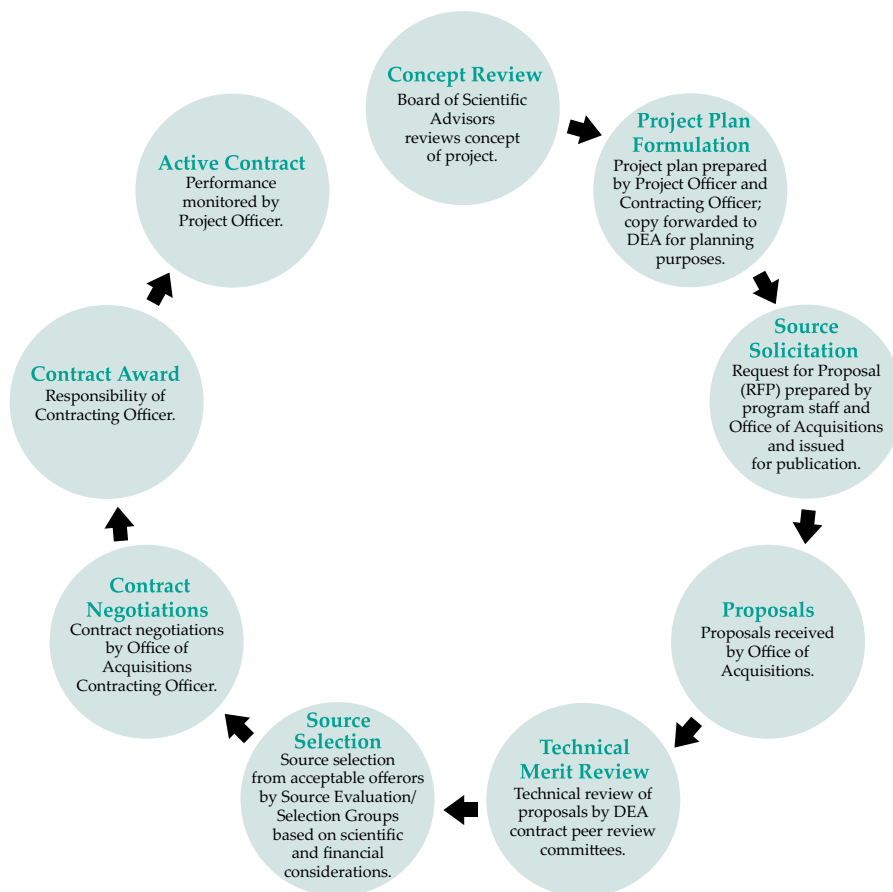

to the Board members. As described in its Charter, a key role of the NCAB is to "...advise, assist, consult with, and make recommendations to the Secretary, and the Director, National Cancer Institute, ...relating to support of grants and cooperative agreements, following technical and scientific peer review..." This important function is accomplished in the closed session of the NCAB meeting by a committee of the whole known as the Special Actions Subcommittee.

## AWARD OF GRANTS

### Selection for Funding

Many more grants are approved by the NCAB than can be financed from the NCI budget. Early in the fiscal year, the NCI formulates funding guidelines for its programs based on expected allocations of funds, program requirements, and prior history. Final funding decisions are made by the Director of the NCI and NCI staff, based primarily on IRG percentile/impact score ratings of scientific merit, the Institute's program objectives, avoidance of duplicate effort, and other considerations. The

funding mechanisms are reevaluated prior to each grant review cycle and adjusted to the current level of funds available and future funding.

### Administrative/Business Review

Following the NCAB grant review session, the NCI conducts an administrative/business review of all applications selected for funding. Applications are reviewed for compliance with NIH policies and for necessary or desirable adjustments in the amounts and terms of the recommended awards.

### Notice of Award

The list of applications selected for payment is signed electronically by the NCI Program Director and the Division Director. The signed documents are forwarded to the Extramural Financial Data Branch of the NCI, and the Grants Management Specialist negotiates the award if significant adjustments are required prior to award. The funds then are obligated and recorded in the NIH official accounting records.

For each application selected for payment, a Notice of Award (NoA) is issued by the Grants Management Officer. NoAs are sent solely via e-mail to grantee organizations and are accessible in the eRA Commons. The NoA contains the name and address of the grantee institution and the title of the project. The NoA also names the principal investigator(s) under whose direction the work is to be carried out, the direct and indirect cost awarded, the period of the grant, future years of support, and any special conditions or restrictions under which the grant is awarded.

Congress must be alerted at least 45 hours before the issuance of each new and renewed grant award, so that the appropriate member of Congress may notify his or her constituents. If the award exceeds \$1 million, 72 hours' advance notice is required, so that the White House may be informed. This requirement is fulfilled by forwarding a copy of the award notice to the NIH Office of Congressional Liaison at the same time the approval list is signed.

# NCI BOARD OF SCIENTIFIC ADVISORS (BSA) CHARTER SUMMARY

## AUTHORITY

42 U.S. C. 285a-2(b)(7), section 413(b)(7) of the Public Health Service Act, as amended. The National Cancer Institute Board of Scientific Advisors (Board) is governed by the provisions of the Federal Advisory Committee Act, as amended (5 U.S.C. app), which sets forth standards for the formation and use of advisory committees.

## MEMBERSHIP AND DESIGNATION

The Board will consist of 35 members, including the Chair, appointed by the Director, NCI, from authorities knowledgeable in the fields of laboratory, clinical and biometric research, clinical cancer treatment, cancer etiology, and cancer prevention and control, with emphasis on training and experience in the various disciplines and fields related to scientific areas relevant to carcinogenesis, cancer biology and diagnosis, cancer center administration, medicine, radiological and surgical oncology, cancer chemotherapy, cancer epidemiology, cancer prevention and control, cancer education, cancer information services, community outreach, biological, chemical and physical carcinogenesis, DNA repair and effects, tumor biology and immunology, humoral and cellular immunity, hematopoiesis, cell differentiation and transformation, oncogenes and growth factors, molecular and structural biology and genetic regulation, viral oncology, vaccine development, transplantation, chemotherapy, clinical trial design, management and evaluation, pharmacology, drug development and developmental therapeutics, genetic and immunotherapies, pathology, diagnostic research and cytogenetics, biological response modifiers, imaging, nutrition, survey research, epidemiology, biostatistics, rehabilitation, psychology and behavioral medicine, public health and community oncology, quality of life, pain management, cancer detection and diagnosis, cancer treatment and restorative care, dentistry, nursing, public health, nutrition, education of health professionals, medical oncology, surgery, radiotherapy, gynecologic oncology, pediatric oncology, pathology, and biostatistics. All non-Federal members serve as Special Government Employees. Members and the Chair will be invited to serve for overlapping

5-year terms. A member may serve after the expiration of that member's term until a successor has taken office. A quorum for the conduct of business by the full Board will consist of a majority of currently appointed members.

## OBJECTIVES AND SCOPE OF ACTIVITIES

The Board will provide advice to the Director and Deputy Director, National Cancer Institute (NCI), and the Director of each NCI Division on a wide variety of matters concerning scientific program policy, and progress and future direction of extramural research programs.

## DESCRIPTION OF DUTIES

The Board makes recommendations on research priorities conducted or supported by the Institute. This includes the evaluation of NCI awarded grants, cooperative agreements and contracts and concept review of those activities which it considers meritorious and consistent with the Institute's programs. The advisory role of the Board is scientific and does not include deliberation on matters of public policy.

## ESTIMATED NUMBER AND FREQUENCY OF MEETINGS

Meetings of the full Board will be held approximately 3 times within a fiscal year. Meetings will be open to the public except as determined otherwise by the Secretary of Health and Human Services (Secretary) in accordance with subsection (c) of section 552b of Title 5 U.S. C. Notice of all meetings will be given to the public. In the event a portion of a meeting is closed to the public, as determined by the Secretary, in accordance with the Government in the Sunshine Act (5 U.S. C. 552b(c)) and the Federal Advisory Committee Act, a report will be prepared which will contain, as a minimum, a list of members and their business addresses, the Board's functions, dates and places of meetings, and a summary of the Board's activities and recommendations made during the fiscal year. A copy of the report will be provided to the Department Committee Management Officer.

## BSA CONTINUOUS SUBMISSION

As part of NIH's continuing commitment to recognize outstanding service in the NIH peer review process and on NIH Advisory Groups, the NIH has implemented policy and procedures to allow appointed members of NIH review and Advisory Groups (i.e., BSA, NCAB, and FNLAC), with recent substantial service (six times in 18 months), to submit their research grant applications (R01, R21, or R34) on a continuous basis and to have those applications undergo initial peer review in a timely manner.

## BSA SUBCOMMITTEES

To expedite the BSA's work, *ad hoc* subcommittees may be established to provide additional advice and oversight on specific topics or initiatives. For example, The Childhood Cancer Therapeutically Applicable Research to Generate Effective Treatments (TARGET) *ad hoc* subcommittee provides direction of management on an initiative to support the identification and validation of new therapeutic targets to improve the outcome for childhood cancers.



# PRINCIPLES OF SELECTION OF AWARD MECHANISMS IN EXTRAMURAL PROGRAMS

## DEFINITION OF NEED

Through processes such as program oversight, portfolio analysis, strategic planning, scientific workshops, and occasionally Congressional mandates, scientific opportunities and/or unmet needs are defined which can best be addressed through extramural awards. The choice of award mechanism is dictated by an analysis of the purpose, scope and objective of the research, along with consideration of a number of temporal, regulatory and fiscal parameters.

## GRANTS, CONTRACTS, AND COOPERATIVE AGREEMENTS

The decision-making process in selection of an award mechanism to achieve an extramural objective requires definition of several fundamental needs and interests of the Government:

Choices to be considered include:

1. Assistance vs. acquisition and procurement.
2. Specific set aside of funds vs. general encouragement of a field. Are market incentives needed?
3. Active vs. passive participation of Government staff.
4. Urgency and one time only vs. extended need and competition.
5. Pool of eligible applicants.
6. Extent of existing capabilities in extramural community.
7. Availability of models and resources and duration of project.
8. Locus of review.

## POLICY

The NIH awarding units apply the following criteria for selecting contract, cooperative agreement, and grant instruments to establish appropriate relationships between the NIH and performer organizations for the conduct of extramural R&D activities:

### I. Assistance – Grant or Cooperative Agreement

Assistance mechanisms are appropriate when the NIH intends primarily to stimulate, support, or

assist a particular research development, training, or related program activity conducted by a recipient under specific legislation authorizing such assistance. Under assistance mechanisms, the NIH identifies general or specific program areas for support, and the performers define and implement the specific aims, objectives, and approaches for their awarded project activities.

- A. **Grants** are appropriate when NIH staff has no substantial programmatic involvement with the recipients during performance of the assistance activities.
- B. **Cooperative agreements** are appropriate assistance instruments when NIH staff has substantial programmatic involvement with the recipients during performance of the activities.

### II. Acquisition – Contracts

Contracts (also Master Agreements and Broad Area Announcements) shall be used for all acquisition, i.e., when the NIH intends primarily to obtain goods, services, research studies, surveys, systems, or property for the direct benefit or use of the NIH or other Government agencies; these agencies may, in turn, provide the end products or results to non-Government parties, including the general public. When acquisition is indicated, the NIH may define specific problems or objectives in a Request for Proposals (RFP), asking offerors to submit their creative or innovative approaches to the contemplated activities. The NIH may specify both the nature of and desired approaches to performing the activities, with the RFP then requesting offerors to describe their capabilities to accomplish the stated requirements.

- A. **Master Agreements** – are a form of acquisition where the Government prequalifies a group of offerors with the requisite expertise and resources to perform stated types of research activities, and then may without further review select from the pre-qualified group awardees to conduct the pre-approved activities.
- B. **Broad Agency Announcements** – In some circumstances, in order to realize the maximum competition possible pursuant to the Competition in Contracting Act of 1984, and to fulfill requirements for scientific study and experimentation directed toward advancing

the state of the art, or increasing knowledge and/or understanding, the NIH will issue the Broad Agency Announcements.

## OPEN AND CLOSED MEETINGS

- Concept review meetings are generally open to the public. Persons who attend or participate in meetings will be eligible to receive contract awards resulting from subsequent RFPs, unless other factors contravene.
- What happens if Concept Review occurs in Closed Session or gets too specific?

Sessions that review specific details of projects or RFPs, will be closed to the public, under authority of 45 CFR 11.5(a) (6) (ii) (c), to protect the free exchange of advisory group members' opinions and

avoid undue interference with NIH operations. In those situations, participating reviewers and attendees shall be notified in advance, that, under 42 CFR 52h.5(b) (3), dealing with conflict of interest, they, their close relatives and professional associates, and their organizations, will be ineligible to receive awards resulting from subsequent RFPs, and that the Procurement Integrity Act requirements will apply.

### References:

NIH Manual Chapter 1820 – *Selection of Extramural Award Instrument – Grant, Cooperative Agreement, or Contract* (Release date 2/22/85)

NIH Manual Chapter 54513 – *Management and Procedures of National Advisory Councils and Boards in Their Review of Extramural Activities* (Release date 2/7/12)

# BOARD OF SCIENTIFIC ADVISORS

## CONCEPT REVIEW

### INTRODUCTION

The National Cancer Institute (NCI) supports both investigator-initiated research and large, directed interdisciplinary and multidisciplinary programs as a comprehensive strategy to unravel the components and complexities of multiple risk factors for cancer, understand specific types of cancer based on their molecular characteristics, and develop rationally designed interventions to prevent, detect, diagnose, and treat cancer and to predict patient response to therapy. The issuance of Funding Opportunity Announcements (FOA) as a Program Announcement (PA) or Request for Applications (RFA) is an important method for rapidly expanding new research areas that have been identified as high priority areas for the NCI or to implement new initiatives identified in the NCI Strategic Plan and Bypass Budget (<https://obf.cancer.gov/financial/plan.htm>).

A PA is a formal statement about a new or ongoing extramural activity or program. It may serve as a reminder of continuing interest in a research area, describe modification in an activity or program, and/or invite applications for grant support. A PAR is a program announcement whose applications have special receipt, referral, and/or review considerations and are reviewed by the Institute.

An RFA is a formal statement that solicits research applications in a well-defined scientific area to accomplish specific program objectives. An RFA also indicates the estimated amount of funds set aside for the competition, the estimated number of awards to be made, whether cost sharing is required, and the application submission date(s).

Oftentimes the development and issuance of a PA, PAR, or RFA require a number of coordinated research and management activities. For example, scientific initiatives requiring the development of large infrastructures or multidisciplinary teams to address complex research questions and translate basic discoveries into the clinic often need coordination and access to additional resources that is best accomplished through a Cooperative Agreement (U-type grant) mechanism.

Contracts or Requests for Proposals (RFPs) are used when the principal purpose of the transaction is the acquisition of property or services to

support NCI-directed research activities. Funds are set aside for these institute-initiated research activities. RFP concepts for research and development (R&D) contracts must be reviewed and approved by the NCI Scientific Program Leadership (SPL) Committee before formal concept review by the extramural Board of Scientific Advisors (BSA). The NCI maximizes opportunities to support investigator-initiated research. To that end, the NCI uses contracts and master agreements for projects that procure research and supporting services to fulfill program objectives and are justified by a strong scientific rationale and NCI research priority.

As scientific opportunities are identified, it is critically important that the development, scientific review, and approval of PA, RFA, and RFP concepts be coordinated with budgetary planning. Furthermore, to implement new initiatives, the resources for new and/or expanded activities will have to come from discontinuing support for specific ongoing activities that either have achieved their goals or are no longer high programmatic priorities. Therefore, the NCI must have a very thorough and stringent process for reviewing and approving all initiatives. Listed below are the NCI processes for the development, approval, and issuance of RFAs and RFPs. The procedures for PAs and PARs are essentially the same as those described for RFAs.

### CONCEPT CLEARANCE

A concept is an early planning stage in the development of a research initiative such as a Request for Application (RFA) or a Request for Proposal (RFP). Concept clearance includes review and approval by the NCI Executive Committee and Director followed by BSA review. Each IC must document the clearance of RFA and RFP concepts, i.e., purpose, scope, and objectives. This clearance must include advice from the public and may be obtained through, for example, consultation with national advisory councils and advisory boards, Congressional mandate, or workshops convened specifically for advisory purposes. One of the primary responsibilities of the BSA is the review and evaluation of concepts for RFAs and RFPs. If a concept is developed into an official initiative, it will be published in the *NIH Guide for Grants and Contracts*.

## New Concepts

As scientific opportunities are identified through NCI workshops, meetings, etc., program officials discuss new concepts with their Division/Office/Center (DOC) for further consideration and priority ranking. Multidisciplinary initiatives may require collaborations across DOCs to ensure appropriate scientific oversight and guidance. The following points are considered in the development of new concepts.

- The selection of the appropriate funding instrument (i.e., grant, cooperative agreement, contract) should be carefully considered including whether substantial programmatic involvement is needed to coordinate or facilitate the research effort.
- Program staff should consider whether a Program Announcement on the new scientific opportunity is sufficient to provide additional support.
- Other sources of funding should be explored as part of the RFA or RFP concept development process including co-sponsorship by other NIH Institutes and Centers (ICs), foundations, and private industry.

For approval of co-sponsorship for RFAs initiated by other ICs, the SPL and the NCI Director may approve commitments of \$2 million or less total costs per year. SPL and BSA approval is required for all commitments above \$2 million total costs in any given year.

## Reissued Concepts

The reissuance of an RFA, including multidisciplinary teams and large infrastructures, is dependent on a thorough evaluation of their accomplishments and continued need based upon evaluation plans included in the original RFA Concept.

- Program staff should conduct an evaluation to ensure that the evaluation criteria and milestones set forth in the original concept and RFA document have been met. The evaluation will be an integral component of the consideration of the requested reissuance.
- For a large-scale infrastructure grant or cooperative agreement (e.g., Early Detection Research Network, etc.), an independent panel consisting of NCI and NIH staff members, NIH staff members, and/or extramural investigators should conduct a formal evaluation. The review panel should be asked to provide an assessment of both the accomplishment of the funded investigators and where appropriate (e.g. cooperative agreements) of the NCI staff associated with the initiative. If the DOC

Director chooses to support reissuance, the report should be made available to the SPL and subsequently to the BSA. A scientific presentation and overview of the accomplishments of the grant or cooperative agreement is normally scheduled at the BSA meeting prior to the RFA reissuance review.

R&D support contract renewals or RFPs for extramural programs that do not have a **major change** in work scope are not required to undergo BSA review. The SPL reviews contract renewals and determines whether BSA review is needed.

## SPL & BSA Concept Approval Process

A Concept Review calendar coordinates SPL evaluation, budget planning, and presentation to the BSA three times per year. The approval process consists of review and approval by:

- NCI Division/Office/Center Director;
- Clinical Trials Operations Committee (clinical trials only);
- Scientific Program Leadership Committee; and
- Board of Scientific Advisors.

## BSA RESPONSIBILITIES

The Board shall advise the Director, NCI, and the Director of each NCI Division/Office/Center on a wide variety of matters concerning scientific program policy, and progress and future direction of extramural research programs of each of the Divisions. The BSA's responsibilities include the evaluation of NCI awarded grants, cooperative agreements, and contracts and concept review of those activities which it considers meritorious and consistent with the Institute's programs. The advisory role of the Board is scientific and does not include deliberation on matters of public policy.

## Concept Approval Process

The NCI BSA is charged with approving all RFAs prior to issuance. These presentations are scheduled by the BSA Executive Secretary three times each year (<https://deainfo.nci.nih.gov/advisory/bsa/bsa.htm>). After SPL approval, the final Request for Concept Approval Form and Concept Justification (see [Appendixes K](#) and [L](#)) will be submitted electronically for distribution to the BSA members. In addition, the BSA Executive Secretary provides BSA members with the guidelines entitled "NCI Criteria for Use of RFA/RFP Mechanism."

**New Concept:** The BSA Executive Secretary, in consultation with the BSA Chair, will select BSA members to serve as the primary reviewers for each concept. The BSA Executive Secretary will provide program staff with the names of

the assigned reviewers. It is the responsibility of program staff to contact assigned reviewers and respond to any questions prior to the BSA presentation.

**Reissuance:** In addition to the Concept Approval Form and Concept Justification, the NCI Division/Office/Center Director must prepare a Justification Memo in support of the pending re-issuance. The Justification Memo is attached to the concept documentation and sent to the BSA members. A BSA subcommittee (selected by the BSA Executive Secretary and the BSA Chair) will be assigned to serve as the primary reviewers and determine whether a full presentation to the BSA is needed at a teleconference scheduled by the Executive Secretary. The Justification Memo is an important document in assisting the BSA subcommittee in making these determinations. The BSA subcommittee may request more detailed information from the NCI staff for educational purposes. Subcommittee decision options include: concur with reissuance with no BSA presentation required; concur with reissuance with full presentation to the BSA; or do not concur with reissuance with full BSA presentation. Reviewer comments will be provided to program staff and NCI Division/Office/Center Directors by the BSA Executive Secretary so they may contact the reviewers prior to the meeting as well as include a response in the BSA concept presentation.

## RFA Concept Review Criteria

The following criteria are intended to help NCI staff, the SPL, and the BSA to determine whether proposed RFAs are well justified. Please address these points in preparing your justification.

### 1. Background:

#### New concept:

- a. Describe the new scientific opportunity and why it should be considered a high priority for the NCI.
- b. Indicate how it was identified for additional support (i.e., Congressional legislation, staff and/or scientific working group, etc.).

#### Reissuance:

- a. Describe the continuing scientific need and/or research area that requires reissuance of the RFA.
- b. Describe the specific accomplishments of this activity that have contributed to progress in the field.

**2. Purpose of the RFA:** In the context of the current state of scientific knowledge in this area, what is the RFA intended to achieve? (Note that the potential impact should be not only scientifically significant, but wide-ranging and clearly more than one might achieve without this initiative.)

**3. Current Portfolio Analysis:** Briefly describe current NCI/NIH grant and cooperative agreement/application portfolio (and other related projects) for the research area, specifically addressing: a) funded (active) grants, contracts, and cooperative agreements; b) pending (scored) but unfunded grants; c) applications not scored; and d) any related research funded by other NIH Institutes and/or Centers (ICs). Include the current and one previous fiscal year in the analysis.

**4. Justification for Use of RFA Mechanism:** Indicate why an RFA, and not another mechanism (e.g., Program Announcement, contract), is needed to foster and support the research area. Issues to be considered include:

- a. need to STIMULATE SUBMISSION of additional applications in a high priority research area (discuss the quality of pending applications and indicate why the stimulation of additional submissions by an RFA will increase the scientific quality of applications or will be more relevant to meeting this scientific opportunity than spontaneously submitted applications);
- b. need for INCREASED FUNDING (set-aside funds or exceptions) to encourage submission of applications;
- c. need for SPECIAL REVIEW CRITERIA for peer review (indicate why special criteria are needed);
- d. need for SPECIAL REVIEW GROUP to review complex area (indicate why no existing CSR study section is adequate to the task); and
- e. need to create a NEW ORGANIZATIONAL STRUCTURE that cannot be adequately supported by investigator-initiated mechanisms that don't require a set aside. (Indicate why.)

### 5. Justification of Use of Cooperative Agreement (if applicable):

For Cooperative Agreements, address the need for STAFF INVOLVEMENT that cannot be met by use of specific terms of award of RO1s. What is the expected specific value added of involvement of NCI staff in the project? Discuss why the contract mechanism or traditional investigator-initiated mechanisms are not appropriate based on the level of staff involvement.

For reissuance, describe interactions of staff members with awardees during previous funding period and address the need for continuing staff involvement. For “**limited competition**” RFAs, provide justification for the restriction of eligibility to previous awardees.

**6. Budget:** Give the rationale for the requested level of funding and the number of grants to be supported. All budget estimates should include total costs (direct plus F&A) for each year of support.

## 7. Evaluation:

### New concept:

- a. Provide a description of the evaluation criteria and metrics (as appropriate) that will be used to evaluate the accomplishments of the RFA initiative.
- b. Provide examples of anticipated goals or milestones that would be used to evaluate progress.

### Reissuance:

- a. Provide the evaluation criteria established and approved in the original RFA Concept. Address whether the anticipated/expected outcomes, goals, and/or milestones were met by the RFA.
- b. Describe the specific accomplishments of this activity that have contributed to progress in the field, including clinical advances and/or advances with potential for clinical translation. Cite publications, inventions, patents, and/or collaborations.
- c. Was the initiative successful in increasing research funding to this area/field and/or fostering increased research efforts in the targeted area and/or achieving scientific advances?
- d. Could the investigators continue the research activities supported by the RFA through other investigator-initiated mechanisms? Should other mechanisms be considered for future support?

### For reissuance supporting large infrastructures:

- a. An independent panel consisting of NCI staff members, NIH staff members, and/or extramural investigators should conduct an evaluation of large-scale infrastructure grants or cooperative agreements (e.g., Early Detection Research Network, etc.). The evaluation panel members should not be involved directly or receive support from awards resulting from the previous RFA issuance, but they should have sufficient familiarity with the research area to be able to assess the success of the activity.
- b. The review should address the criteria outlined in the original Concept including the accomplishment of milestones. The review panel should be asked to provide an assessment of both the accomplishments of the funded investigators and where appropriate (e.g., cooperative agreements), of the NCI staff associated with the initiative.
- c. The review panel should provide comments, suggestions, and/or recommendations regarding the continued support, phase out, or transition to other support or investigator-initiated grant mechanisms of the various components supported by the initiative.

## R&D Contract Concept Review Criteria

The following review criteria should be applied to Request for Proposal concepts. [Appendix M](#) provides a sample form and justification for RFP concepts.

### 1. **Background:**

- a. Describe the NCI organization level that this activity will support.
- b. What is the scientific rationale and research priority for this initiative? How was it identified? What constituencies support it/will benefit from it?
- c. Identify current related activities, and indicate how this initiative will complement or augment any ongoing activities.

### 2. **Preliminary Data/Progress to Date:**

*For new concepts*, indicate any preliminary data supporting the need for and feasibility of additional efforts in this area.

*For recompetitions:*

- a. Provide specific examples of significant contributions to the field that have resulted from the existing contract or master agreement activity. Provide evaluation of success in accomplishing RFP tasks. Include citations of publications, inventions and patents resulting from this activity.
- b. Justify with appropriate metrics whether the results were or will be obtained, and if an acquisition/contract remains the appropriate mechanism for conducting such work.

### 3. **Objectives/Scope:**

For all concepts, indicate the planned objectives and scope of the project, and the intended outcomes. *For recompetitions*, also indicate how these objectives have changed, if at all, based on previous progress and other new information in the field. Discuss these objectives in the context of the NCI mission and the current state of knowledge in the field.

### 4. **Methods:**

Discuss the adequacy of the methodology to be used in carrying out the activity (*Federal Register Notice 1/05/2004 52h.11*).

### 5. **Budget:**

Give rationale for the requested level of funding. For recompetitions, provide funding history of the RFP, including level of support over entire budget period, including modifications to the contract. (e.g., funding actions, exercise of options, changes, supplements, etc.) and the amount of any remaining funding increments and/or capacity currently

in the contract to cover the remaining performance period and closeout activities.

#### **6. Contract/Master Agreement Justification:**

Indicate why a contract or master agreement is appropriate relative to other mechanisms such as grants and cooperative agreements to accomplish the stated goals. Is the nature of the work for the direct benefit of the government? For master agreement, justify the need for this type of mechanism as opposed to contracts. (Give specific reasons.)

## **BSA DISCUSSION AND APPROVAL**

### **RFA Concept:**

In addressing the above issues, consider the actual need for set-asides and special reviews. *The following questions are presented to stimulate thought.*

- If exception funding were to be made available, would a Program Announcement (PA) with multiple receipt/submission dates be more effective?
- If review were conducted by a special review group (CSR or NCI), would a PA be effective (e.g., no set aside)?
- Is there a need for a one time submission date (e.g., to coordinate review and funding of a group of applications)?
- Would an ongoing announcement with multiple receipt/submission dates indicate a continuing NCI interest and allow for better preparation of applications?

### **RFP Concept:**

- Is there a significant need for direction by NCI staff?
- Is there a need for a new organizational structure that cannot be adequately organized or supported by other mechanisms?

### **Decision Options for New Concept:**

- Approval. BSA may suggest a modification in the set aside or change in the RFA mechanism.
- Disapproval.
- Deferral for additional information or modifications. Concept may be presented again at a future BSA meeting. Option to establish subcommittee to work with staff.

### **Decision Options for Reissuance:**

A BSA subcommittee reviews reissuances by teleconference prior to the BSA meeting where a final decision and vote occur. Subcommittee decision options include: concur with reissuance with no BSA presentation required; concur with reissuance with full presentation to the BSA; or do not concur with reissuance with full BSA presentation.

Decision options by BSA include:

- Concurrence.
- Non-concurrence.
- Deferral for additional information or modifications. Concept may be presented again at a future BSA meeting. Option to establish subcommittee to work with staff.

## **BSA ANNUAL RFA AND RFP CONCEPT REPORT**

The annual report on RFA concepts will be provided to the BSA at the November meeting. The report includes a summary of all approved concepts reported by the date the concept was presented to the Board and by the Division in which the concept originated. Also included in the report are:

1. RFA grant funding and overall NCI grant funding
2. BSA-approved RFA concept set-asides by Division
3. RFA allocation by concept area
4. NCI grant and RFA funding by concept area as a percentage of total NCI grants
5. Listing of funded grants
6. Abstracts of select funded grants also available in hardcopy and electronic online formats

As an example, [Exhibit XII](#) illustrates the percentage of the BSA approved RFA set aside for each NCI Division/Office from 2019 through 2022.

[Exhibit XIII](#) presents a summary of total funding of NCI grants and RFA funding according to scientific content area in FY2022.

The report has been generated annually since the initial BSA request in 1999, to provide background information relevant to the concept review role played by the BSA. A hardcopy and electronic version of the *BSA Concept Review Report* is provided to the BSA.

## Exhibit XII. BSA Approved RFA Concept Set-Asides by Division/Office/Center

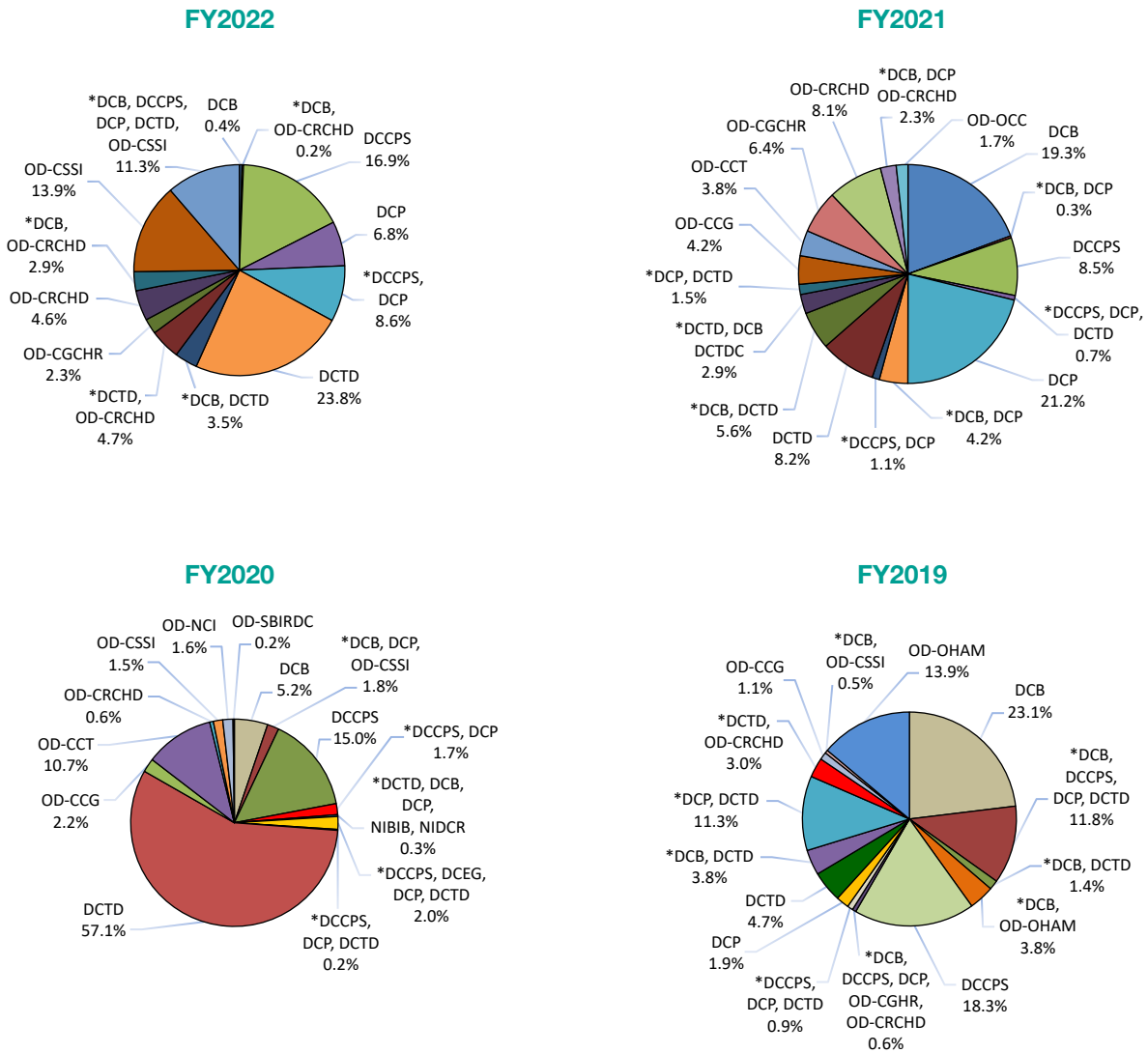

### Legend:

DCB	Division of Cancer Biology
DCCPS	Division of Cancer Control and Population Sciences
DCEG	Division of Cancer Epidemiology and Genetics
DCP	Division of Cancer Prevention
DCTD	Division of Cancer Treatment and Diagnosis
NIBIB	National Institute of Biomedical Imaging and Bioengineering
NIDCR	National Institute of Dental and Craniofacial Research
OD-OCC	Office of the Director – Office of Cancers
OD-CCG	Office of the Director – Center for Cancer Genomics
OD-CCT	Office of the Director – Center for Cancer Training
OD-CGCHR	Office of the Director – Center for Global Cancer Health Research
OD-CRCHD	Office of the Director – Center to Reduce Cancer Health Disparities
OD-CSSI	Office of the Director – Center for Strategic Scientific Initiatives
OD-OHAM	Office of the Director – Office of HIV and AIDS Malignancy
OD-NCI	Office of the Director – National Cancer Institute
OD-SBIRDC	Office of the Director – Small Business Innovation Research Development Center

\* Indicates co-funding among NCI Divisions/Offices/Centers.



### Exhibit XIII. NCI Grant and RFA Funding Percentages by Concept Area FY2022

FY2022	Concept Area	Concept Area/ Total NCI	Concept Area (RFA only)	Concept Area (RFA only)/Total NCI
Cancer Biology	810,779,144	19.40	95,707,820	2.29
Cancer Causation	9,387,064	0.22	1,138,948	<0.01
Cancer Control	228,613,410	5.47	58,443,108	1.40
Cancer Genetics	40,706,408	0.97	20,978,693	0.50
Cancer Prevention	252,019,154	6.03	82,333,930	0.50
Cancer Technology	100,280,515	2.40	28,350,252	0.68
Clinical Trials	496,207,889	11.87	248,039,587	5.93
Community Oncology/Rehabilitation	222,348,529	5.32	155,591,594	3.72
Detection and Diagnosis	398,037,788	9.52	46,081,373	1.10
Developmental Therapeutics	361,837,318	8.66	11,181,319	0.27
Epidemiology/Surveillance	227,411,439	5.44	60,356,301	1.44
Multidisciplinary	335,631,446	8.03	0	0.00
Organ Systems	129,839,352	3.11	5,542,043	0.13
Special Populations	80,897,040	1.94	14,224,113	0.34
Training and Education	202,154,691	4.84	14,684,887	0.35
Tumor Immunology	283,454,687	6.78	34,360,721	0.82
<b>Total NCI Funding:</b>	<b>4,179,605,874</b>	<b>100.00</b>		

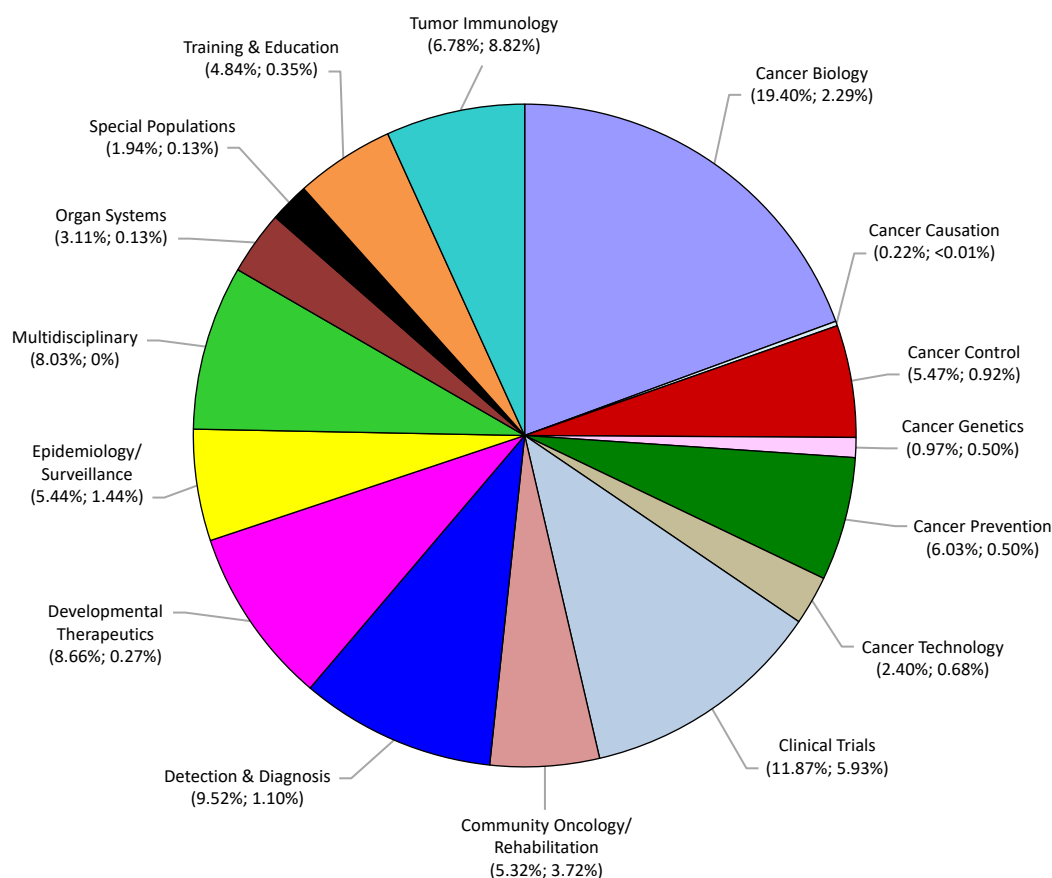

Percentages represent Total Funding and RFA Funding for the Concept Area as a percentage of Total NCI Grants. Concept Area (% of Total Funding to Total NCI Grants; % of RFA Funding to Total NCI Grants)

# FREQUENTLY ASKED QUESTIONS AND ANSWERS

## INTRODUCTION

The NCI sponsors sessions at national scientific meetings to encourage communication with NCI senior staff and BSA members. The attendees ask questions concerning the grant process and comment on other application and funding issues. The questions and answers below are based on the most frequently asked questions from the research community.

## GENERAL APPLICATION AND SUBMISSION

### Where can I find general information on the NIH grants process?

*Everything You Wanted to Know About the NCI Grants Process* describes how a grant is awarded and administered (<https://www.cancer.gov/grants-training/grants-process>).

The **NIH Office of Extramural Research** provides information on Grant Application Basics and the **Grants Process Overview** (<https://grants.nih.gov/grants/oer.htm>).

**NCI Extramural Funding Opportunities** provides links to funding initiatives, applications, grant policies, and research resources (<https://deainfo.nci.nih.gov/funding.htm>).

### Where do I find information on the electronic grant application process?

Go to the NIH Office of Extramural Research Web page on the Electronic Application Process for information on how to find a Funding Opportunity Announcement (FOA) (<https://grants.nih.gov/funding/index.htm> and <https://grants.nih.gov/grants/submitapplication.htm>, respectively) and download an application. Information is also provided about the preparation and submission of electronic applications.

### Are there mechanisms to support pilot projects?

Yes. The small grant program (R03) and the exploratory/developmental program (R21) (<https://grants.nih.gov/grants/funding/r03.htm> and <https://grants.nih.gov/grants/funding/r21.htm>, respectively) both support pilot or feasibility studies that can be carried out in a short time (2 years or less) with limited resources.

The R03 grant mechanism supports different types of projects including pilot and feasibility studies; secondary analysis of existing data; small, self-contained research projects; and development of research methodology. Although the NCI does not accept applications from the NIH R03 Parent announcement, a list of active R03 FOAs published by the NCI can be found on the R03 Web page (<https://grants.nih.gov/grants/funding/r03.htm>).

The R21 mechanism is intended to encourage new, exploratory and developmental research projects by providing support for the early stages of their development. Although the NCI does not accept applications from the NIH R21 Parent announcement, a list of active R21 FOAs published by the NCI can be found on the R01/R21 Web page (<https://grants.nih.gov/grants/funding/r21.htm>).

### Does the NCI support international research?

Yes. The NCI Office of International Affairs (OIA) (<https://oia.cancer.gov/>) coordinates the Institute's worldwide activities, including coordination of cancer research initiatives under agreements between the United States and other countries; planning and implementation of international scientist exchange programs; and sponsorship of international workshops. Go to International Funding Opportunities for additional information (<https://oia.cancer.gov/Programs/Pages/programs-funding.aspx>).

Foreign institutions and international organizations are also eligible to apply for research project grants, with the exception of Kirschstein-NRSA institutional research training grants, program project grants, center grants, resource grants, SBIR/STTR grants, or construction grants. Information on the grants process specific to foreign applicants is located on Foreign Grant Information.

Go to the Fogarty International Center for information on trans-NIH international programs and training opportunities ([https://www.fic.nih.gov/programs/training\\_grants/index.htm](https://www.fic.nih.gov/programs/training_grants/index.htm)).

### How does an investigator state their interest in a dual assignment or cofunding in their grant application?

If your research proposal is relevant to more than one institute, you may request a primary assignment and one or more secondary assignments in your cover letter. To ensure your research is appropriate for assignment to the NCI, contact the appropriate NCI program director prior to submission.

Dual assignment, or assignment to more than one institute, helps boost your funding chances by providing a backup. If the primary institute doesn't fund it, the secondary institute might or express interest in cofunding.

### **Are there special paylines for new investigators and early stage investigators?**

Yes. The NCI establishes a special payline for new investigators and early stage investigators (ESIs) that is normally 5 percentile points above the R01 payline. Examples of special paylines for new investigators set by NIH Institutes are available on the NIH New Investigators Program website ([https://grants.nih.gov/grants/new\\_investigators/index.htm](https://grants.nih.gov/grants/new_investigators/index.htm)). Go to the NCI Funding Policy Web page for information on the current NCI funding policies (<https://deainfo.nci.nih.gov/grantspolicies/FinalFundLtr.htm>).

In addition, new investigators and ESIs are more likely to be funded through "exception funding" as a new investigator. Contact the program director listed on your summary statement for more information.

### **What can the NCI do to support integrated and cross-disciplinary research?**

Electronic applications allow more than one Principal Investigator (PI) (on individual research awards ([https://grants.nih.gov/grants/multi\\_pi](https://grants.nih.gov/grants/multi_pi))). This presents a new and important opportunity for investigators seeking support for projects or activities that require a "team science" approach. Paper applications also may use multiple PIs when the funding opportunity announcement specifically allows them.

The NCI supports program project grants and specialized centers focused on specific research areas that fund integrated and cross-disciplinary research. For examples, see the Specialized Programs for Research Excellence (SPORE) (<https://trp.cancer.gov>) and Integrative Cancer Biology Program (<https://icbp.nci.nih.gov>).

The NIH Common Fund (<https://commonfund.nih.gov>) provides the opportunity for major initiatives to address gaps in biomedical research that no single institute at the NIH could tackle alone. Many of the new initiatives support integrated and crossdisciplinary research.

### **Is the NCI working on bioinformatics and methods to share data including data standards?**

Yes. The NCI Center for Bioinformatics and Information Technology (CBIIT) (<https://cbiit.nci.nih.gov>) leads the effort to provide tools and resources that enable information to be shared along the continuum from the scientific bench to the clinic.

The Cancer Therapy Evaluation Program has led the effort to provide tools for participation in clinical trials, including the Clinical Data Update System (CDUS) ([https://ctep.cancer.gov/protocolDevelopment/electronic\\_applications/cdus.htm](https://ctep.cancer.gov/protocolDevelopment/electronic_applications/cdus.htm)) and the Adverse Event Expedited Reporting System (AdEERS) ([https://ctep.cancer.gov/protocolDevelopment/electronic\\_applications/adverse\\_events.htm](https://ctep.cancer.gov/protocolDevelopment/electronic_applications/adverse_events.htm)).

The Office of Biorepositories and Biospecimen Research (<https://biospecimens.cancer.gov/default.asp>) has released the NCI Best Practices for Biospecimen Resources ([https://biospecimens.cancer.gov/global/pdfs/NCI\\_Best\\_Practices\\_060507.pdf](https://biospecimens.cancer.gov/global/pdfs/NCI_Best_Practices_060507.pdf)), which provides guiding principles for the collection of biospecimens and related patient data.

### **Does the NCI support biomedical engineering and what initiatives are available for interdisciplinary research involving biomedical engineering?**

Yes. The NCI Center for Strategic Scientific Initiatives (<https://cssi.cancer.gov/>) coordinates the NCI technology-driven initiatives in the areas of nanotechnology, proteomics, and cancer genomics. The Physical Sciences in Oncology initiative partners scientists in various non-biology disciplines with cancer biology. The Innovative Molecular Analysis Technologies Program (<https://innovation.cancer.gov/>) supports initiatives on the development of novel technologies suitable for the molecular analysis of cancer, including biomedical engineering approaches.

For training, the Mentored Quantitative Research Career Development Award (K25) (<https://www.cancer.gov/grants-training/training/funding/K25>) supports investigators, with quantitative scientific and engineering backgrounds outside of biology or medicine, who have made a commitment to focus their research on behavioral and biomedical research (basic or clinical).

## **TRAINING**

### **Where can I find more information about fellowships and training and career awards?**

Go to the NCI Training Career Development and Education page (<https://www.cancer.gov/researchandfunding/training>) or the Diversity Training Branch (DTB), Center to Reduce Cancer Health Disparities (CRCHD) (<https://crchd.cancer.gov/diversity/diversity-index.html>) for information on training and career development initiatives. To identify the appropriate Program Contact for your area of interest, see the Cancer Training Branch's Program Contact List, the DTB, CRCHD Program Contact List, or contact the program director identified in the Program Announcement.

## What does the NCI support for students and investigators from diverse groups, from disadvantaged backgrounds, or with disabilities?

Information on training and career development for individuals from racially and ethnically diverse and medically underserved populations, including eligibility, is available on the CRCHD Training website (<https://www.cancer.gov/about-nci/organization/crchd/diversity-training>).

Administrative supplements to existing grants can be provided to investigators who are seeking to support the training of individuals from underrepresented diverse groups, from disadvantaged backgrounds, or with disabilities. For more information, see Research Supplements to Promote Diversity in Health Care Research (<https://grants.nih.gov/grants/guide/pa-files/pa-18-586.html>).

## What opportunities are available for predoctoral fellows to pursue in basic, translational, and clinical careers?

The NCI Ruth L. Kirschstein National Research Service Award (NRSA) for Individual Predoctoral Fellows (F31) (<https://www.cancer.gov/grants-training/training/funding/f31>) award is to support promising doctoral candidates who will be performing dissertation research and training in scientific health-related fields relevant to the mission of the NCI during the tenure of the award.

The NCI Ruth L. Kirschstein National Research Service Awards (NRSA) for Individual Predoctoral MD/PhD Fellows and Other Dual Doctoral Degree Fellows (F30) (<https://www.cancer.gov/researchandfunding/cancertraining/outsidenci/f30>) award is to support promising predoctoral applicants who have the potential to become productive, independent, highly trained physician-scientists and other clinician-scientists, including patient-oriented researchers in their scientific mission areas. Applicants are encouraged to submit applications during the first 3 years of dual-degree training to ensure that at least 1 year of graduate research training will remain at the time of award.

## What opportunities are available for oncology fellows to pursue in basic or translational careers?

The Ruth L. Kirschstein Individual National Research Service Award (NRSA) (<https://www.cancer.gov/grants-training/training/funding/f32>) uses the F32 grant mechanism to support individuals with a doctoral degree (e.g., M.D., Ph.D., Dr.P.H.) for a 3-year period of supervised research experience to achieve independence. The Ruth L. Kirschstein National Research Service Award Institutional Training Grant for T32 programs is also available (<https://www.cancer.gov/researchandfunding/training/T32>).

The Mentored Clinical Scientist Development Award (<https://www.cancer.gov/researchandfunding/training/K08>) and Mentored Clinical Scientist Award to Promote Diversity (<https://www.cancer.gov/about-nci/organization/crchd>) use the NIH K08 grant mechanism to support individuals with a clinical doctoral degree for an intensive, supervised research career development experience in the fields of basic science, biomedical, behavioral, and/or translational research.

The Pathway to Independence Award (K99/R00) (<https://researchtraining.nih.gov/programs/career-development/K99-R00>) assists postdoctoral investigators pursuing a research career in the biomedical sciences in transitioning from a mentored postdoctoral position to a stable independent research position.

The NCI Transition Career Development Award (<https://www.cancer.gov/researchandfunding/training/K22>) and the NCI Transition Career Development Award to Promote Diversity (<https://www.cancer.gov/about-nci/organization/crchd/funding-training-opportunities>) use the K22 grant mechanism to support protected time for clinicians, or equivalent, who are pursuing careers in basic science or in patient oriented research.

## What NCI support mechanisms exist for young investigators in the area of cancer prevention, control, behavioral, and population sciences research?

The NCI Cancer Prevention, Control, Behavioral and Population Sciences Career Development Award (<https://www.cancer.gov/researchandfunding/training/K07>) uses the developmental component of the K07 grant mechanisms to support career development of postdoctoral candidates or mentored junior faculty who are pursuing careers in cancer prevention, control, behavioral, and population sciences.

The NCI Mentored Career Development Award to Promote Diversity (K01) and the NCI Transition Career Development Award to Promote Diversity (K22) (<https://www.cancer.gov/about-nci/organization/crchd/funding-training-opportunities>) support the career development of individuals from racially and ethnically diverse and medically underserved populations in the fields of cancer biology, etiology, pathogenesis, prevention, diagnosis, and/or treatment.

The NCI Transition Career Development Award (<https://www.cancer.gov/researchandfunding/training/K22>) and the NCI Transition Career Development Award to Promote Diversity (<https://www.cancer.gov/about-nci/organization/crchd/funding-training-opportunities>) use the K22 grant mechanism to support protected time for newly independent investigators (e.g., Ph.D.s, Dr.P.H.s,

M.D.s) to develop and receive support for their initial cancer-research programs in the prevention, control, behavioral, and population sciences.

The NIH Established Investigator Award in Cancer Prevention, Control, Behavioral, and Population Sciences Research (<https://www.cancer.gov/researchandfunding/training/K05>) uses the K05 grant mechanism to provide protected time to established investigators so that they can devote their time to conduct research and to mentor junior investigators.

For specific funding initiatives, go to Division of Cancer Prevention Funding and Grants (<https://prevention.cancer.gov/funding-and-grants>) or Division of Cancer Control and Population Sciences Funding Opportunities (<https://dccps.nci.nih.gov/funding.html>).

### **What type of support is available to transition from postdoctoral positions to independent investigators?**

The NCI Transition Career Development Award (<https://www.cancer.gov/researchandfunding/training/K22>) and the NCI Transition Career Development Award to Promote Diversity (<https://www.cancer.gov/about-nci/organization/crchd/funding-training-opportunities>) use the K22 grant mechanism to support “protected time” for newly independent investigators to develop and receive support for their initial cancer-research programs. This award is intended to facilitate the transition of investigators from the mentored to the independent stage of their careers. It applies to clinicians (e.g., M.D.s and Doctoral level Oncology Nurses) who are pursuing basic science careers; clinicians who are pursuing careers in patient-oriented research; and individuals (e.g., Ph.D.s, Dr.P.H.s, M.D.s) pursuing careers in the prevention, control, and population sciences.

The Pathway to Independence Award (K99/R00) (<https://researchtraining.nih.gov/programs/career-development/K99-R00>) provides up to 5 years of support, divided into two phases. Phase I provides 1 to 2 years of mentored support under a K99 mechanism. Phase II provides up to 3 years of independent research support under an R00 mechanism.

### **What NCI Career Development Awards exist for physician scientists interested in patient oriented or clinical research?**

For the purpose of this question, the term “physician scientists” includes clinicians pursuing careers in laboratory-based basic science as well as patient-oriented research. Additionally, the term “clinical research” is research in which the identity of the patients or the identity of the patients from whom cells or tissues under study are

obtained is known. Finally, patient-oriented research is research conducted with human subjects (or on material of human origin) for which an investigator (or colleague) interacts directly with human subjects.

The NIH Mentored Patient-Oriented Research Career Development Award (<https://www.cancer.gov/researchandfunding/training/K23>) and the NCI Mentored Patient-Oriented Research Career Development Award to Promote Diversity (<https://www.cancer.gov/about-nci/organization/crchd/funding-training-opportunities>) use the K23 grant mechanism to support the career development of clinically trained professionals who have made a commitment to focus on patient-oriented research.

The NIH Mentored Clinical Scientist Development Award (<https://www.cancer.gov/researchandfunding/training/K08>) and NCI Mentored Clinical Scientist Award to Promote Diversity (<https://www.cancer.gov/about-nci/organization/crchd/funding-training-opportunities>) use the NIH K08 grant mechanism to support individuals with clinical doctoral degrees who have made a commitment to focus on laboratory-based basic science, biomedical, behavioral, and/or translational research.

The NCI Mentored Career Development Award to Promote Diversity (<https://www.cancer.gov/about-nci/organization/crchd/funding-training-opportunities>) uses the NIH K01 grant mechanism to support the career development of individuals with a doctoral degree in the fields of cancer biology, etiology, pathogenesis, prevention, diagnosis, and/or treatment. Applicants for this award are limited to individuals from racial and ethnic minority groups; or with disabilities; or from disadvantaged backgrounds.

The NCI Transition Career Development Award (<https://www.cancer.gov/researchandfunding/training/K22>) and the NCI Transition Career Development Award to Promote Diversity (<https://www.cancer.gov/about-nci/organization/crchd/funding-training-opportunities>) use the NIH K22 grant mechanism to support protected time for newly independent physician scientists who are pursuing basic science or patient oriented research careers to develop their first independent research program.

The NIH Mid-career Award in Patient-Oriented Research (<https://researchtraining.nih.gov/programs/career-development/K24>) uses the NIH K24 grant mechanism to provide mid-career clinical investigators with protected time (1) for patient-oriented research and (2) to act as mentors for junior clinical investigators.

The NCI Paul Calabresi Career Development Award For Clinical Oncology (<https://www.cancer.gov/grants-training/training/funding/K12>) uses the K12 grant mechanism to support a research career development experience

for medical doctors and basic science researchers in the design, development, and implementation of hypothesis-based therapeutic cancer clinical trials.

### **Does the NCI provide support for cancer education?**

Yes. The NCI Cancer Research Education Grants Program (CREGP) (R25) provides support for educational activities, including the development and implementation of educational activities that complement and/or enhance the training of predoctoral or postdoctoral candidates to meet the nation's biomedical, behavioral, and clinical research needs. Applications should propose innovative, state-of-the-art educational programs that address the cause, diagnosis, prevention, or treatment of cancer; rehabilitation from cancer; or the continuing care of cancer patients and the families of cancer patients. (<https://www.cancer.gov/grants-training/training/funding/R25E>)

### **Are all training mechanisms restricted to U.S. citizens or visa holders?**

Yes, with one exception: the Pathway to Independence Award (K99/R00) (<https://researchtraining.nih.gov/programs/career-development/K99-R00>). Otherwise, you must be a U.S. citizen, a noncitizen national, or a permanent resident with a valid Alien Registration Receipt Card (a "green card") (<https://grants.nih.gov/grants/glossary.htm>) at the time of award.

## **CLINICAL RESEARCH**

### **Is there a source for information on the preparation of clinical research grant applications?**

The Center for Scientific Review (CSR) has developed a website for Advice to Investigators Submitting Clinical Research Applications (<https://grants.nih.gov/policy/clinical-trials.htm>). The website also contains links to policies and institute contacts.

See Conducting Clinical Trials (<https://www.nci.nih.gov/clinicaltrials/conducting>) for links to NCI clinical trials resources.

### **What resources and programs are available to assist clinicians in carrying out drug development and clinical research?**

The Cancer Therapy Evaluation Program (CTEP) (<https://ctep.cancer.gov/>) provides access to a wide variety of resources, including Clinical Investigator forms and electronic applications for the standardization of trial data collection and reporting, including common toxicity criteria and common data elements. The Investigator's Handbook ([https://ctep.cancer.gov/investigatorResources/investigators\\_handbook.htm](https://ctep.cancer.gov/investigatorResources/investigators_handbook.htm)) provides information on the

policies and procedures for participants in clinical trials of investigational agents sponsored by the NCI. The Clinical Trials Support Unit (CTSU) (<https://www.ctsu.org>) allows physicians who are not affiliated with a cooperative group to enroll patients on NCI-sponsored clinical trials.

The NCI Experimental Therapeutics (NExT) (<https://next.cancer.gov>) Program supports drug discovery and development projects from preclinical development of an agent with a specific target through proof of concept clinical trials. Submission deadlines occur three times per year.

Contact the Division of Cancer Prevention (<https://prevention.cancer.gov/clinical-trials>) for information on prevention clinical trials. Contact the Division of Cancer Control and Population Sciences (<https://dccps.nci.nih.gov>) for information on behavior, clinical epidemiology and genetics, survivorship, and outcomes research.

Visit the NCI Clinical Trials (<https://www.cancer.gov/clinicaltrials>) website for information on NCI-sponsored clinical trials, clinical trial results, and education materials.

### **How can primary care physicians become involved in primary and secondary prevention studies?**

The NCI community Oncology Research Program (NCORP) (<https://ncorp.cancer.gov>), is a national network linking academic institutions with community primary care practitioners to facilitate the design and conduct of clinical trials to improve cancer prevention, <https://cancercontrol.cancer.gov>, cancer control, screening for early cancers, and post-treatment surveillance; and the delivery of cancer care and performance of comparative effectiveness research. NCORP's community-based approach builds on the scope and activities of NCI's previously supported community networks: the NCI Community Clinical Oncology Program (CCOP) (Community Clinical Oncology Programs, Minority-Based Clinical Oncology Programs, Research Bases), administered by the NCI Division of Cancer Prevention (<https://prevention.cancer.gov>); and the NCI Community Cancer Centers Program (NCCCP), administered by the NCI Division of Cancer Control and Population Sciences (<https://cancercontrol.cancer.gov>).

### **Should the NCI support the development of clinical trial management tools that would allow researchers to access and use data to consider individual treatment, new trial designs, etc.?**

The Coordinating Center for Clinical Trials (<https://www.cancer.gov/about-nci/organization/ccct>) is leading the effort to establish a comprehensive database containing information on all NCI-funded clinical trials and translational research programs to facilitate better planning and management across clinical trial venues.

## Since physicians are not aware of many clinical trials, are there marketing tools to assist physicians and patients?

The NCI Clinical Trials website (<https://www.cancer.gov/clinicaltrials/>) provides information on clinical trials, trial results, and education materials. The PDQ (Physician Data Query) (<https://www.cancer.gov/publications/pdq>) is NCI's comprehensive cancer database on active clinical trials and includes peer-reviewed summaries. Clinical trials information on all NIH-sponsored clinical trials can be accessed through the website (<https://clinicaltrials.gov>).

The Cancer Information Service (CIS) educates the public about cancer. Fact Sheets are available at the CIS website (<https://www.cancer.gov/publications/fact-sheets>) and cancer information specialists will answer questions at 1-800-4-CANCER. See the NCI Publications Locator (<https://pubs.cancer.gov/ncipl/home.aspx?js=1>) to view and order NCI publications.

The Clinical Trial Education Series (CTES) (<https://pubs.cancer.gov/ncipl/detail.aspx?prodid=P921>) is a group of 13 different educational materials (booklets, slides, videos) to target education and outreach for health professionals and patients.

## Are NCI-supported human specimen banks available to investigators?

Yes. The Specimen Resource Locator (<https://specimens.cancer.gov>) is a database to help researchers locate human specimens (tissue, serum, DNA/RNA, other specimens) for cancer research. It includes tissue banks and tissue procurement systems with access to normal, benign pre-cancerous, and cancerous human tissue from a variety of organs.

In addition, the Office of Biorepositories and Biospecimen Research (OBBR) (<https://biospecimens.cancer.gov/default.asp>) was established in 2005 to guide, coordinate, and develop the NCI's biospecimen resources and capabilities. OBBR activities include establishment of the Biospecimen Research Network (<https://biospecimens.cancer.gov/about/researchnetwork/default.asp>) and the Biospecimen Research Database (<https://brd.nci.nih.gov/BRN/brnHome.seam>), development of NCI Best Practices for Biospecimen Resources ([https://biospecimens.cancer.gov/global/pdfs/NCI\\_Best\\_Practices\\_060507.pdf](https://biospecimens.cancer.gov/global/pdfs/NCI_Best_Practices_060507.pdf)), and sponsoring a series of Biospecimen Best Practices Forums (<https://biospecimens.cancer.gov/practices/forum>).

Contact staff in the Biorepositories and Biospecimen Research Branch (<https://biospecimens.cancer.gov>) or Cancer Diagnosis Program (<https://cdp.cancer.gov>) for more information.

## How do patient advocates participate in NCI's research activities and programs?

The NCI has established the Office of Advocacy Relations (OAR) to integrate the perspective of people affected by cancer into a wide range of NCI's programs and activities, including peer review of clinical research. See the OAR Web page (<https://www.cancer.gov/about-nci/organization/oar>) for more information.

## Is there a nomination process for the Clinical Trials and Translational Research Advisory Committee (CTAC) membership? How is this committee being constituted?

There is not a nomination process. The CTAC includes current members from the major NCI boards/committees and representatives from the appropriate clinical and scientific areas. See the CTAC website for meeting schedule, minutes, and membership (<https://deainfo.nci.nih.gov/advisory/ctac/ctac.htm>).

## PEER REVIEW

### Where can you find basic information about peer review?

See Grant Application Basics ([https://grants.nih.gov/grants/grant\\_basics.htm](https://grants.nih.gov/grants/grant_basics.htm)) and the Peer Review Process ([https://grants.nih.gov/grants/peer\\_review\\_process.htm](https://grants.nih.gov/grants/peer_review_process.htm)) for information.

The Center for Scientific Review also provides an overview on the Peer Review Process (<https://public.csr.nih.gov/Pages/default.aspx>) including a video of a study section meeting. Guidelines for Reviewers (<https://public.csr.nih.gov/ForReviewers>) provides important information on the review criteria for grant applications including guidelines for human subjects research and specific grant mechanisms.

### How do you determine the best study section for your application?

On the NIH Center for Scientific Review (CSR) (<https://public.csr.nih.gov/StudySections/Pages/default.aspx>) website, go to CSR Study Section Roster Index (<https://www.csr.nih.gov/Committees/rosterindex.asp>) to find descriptions of the research areas for each study section and the study section membership. This information can help you determine the appropriate study section. In many cases, there may be more than one study section suitable for your grant application. It is highly recommended that you contact your NCI program director (<https://www.cancer.gov/grants-training/grants-funding/contacts>) or the study section Scientific Review

Officer (SRO), who can assist you in determining the best study section. To request a specific study section and institute assignment, include the information in your cover letter.

### **Is there a way to shorten the review process so that investigators can receive the review outcome and resubmit more rapidly?**

Beginning with the September/October 2007 study section meetings, new investigators now have the option of submitting a resubmission/amended R01 application for consecutive review cycles, saving 4 months. The summary statements for qualifying applications will have an explicit note indicating eligibility for next cycle submission. See NOT-OD-07-083 (<https://grants1.nih.gov/grants/guide/notice-files/NOT-OD-07-083.html>) for more information.

### **How does the NIH ensure that peer review panels have the appropriate expertise and experience and how can I ensure that my application gets an appropriate review?**

Peer review is conducted by panels of reviewers with broad expertise. These panels may include some ad hoc review members with expertise in relevant areas of science. However, it is impossible to have experts in each grant application's specific research area on study sections that review up to 120 applications. If you feel the assigned study section does not have the appropriate expertise, contact the Scientific Review Officer (SRO) to discuss the general areas of expertise needed. You may also include this information in a cover letter with submission of your application.

One of the Enhancing Peer Review at NIH recommendations that have been instituted is the clustering of new investigator and clinical applications in study sections.

### **What is being done to recruit senior and experienced peer reviewers?**

Scientific Review Officers strive to recruit senior and experienced peer reviewers whenever possible. The majority of reviewers serving on CSR study sections are successful peer reviewed investigators at the Associate Professor level or above. A description of "How Scientists are Selected for Study Section Service" is provided on the CSR website. Training committees or ad hoc committees organized to review specific initiatives, such as RFAs (<https://deainfo.nci.nih.gov/faqs-glossary.htm>), may have junior investigators if the scientific area is a narrow research field and many of the senior experts have applied.

The NIH is striving to recruit experienced reviewers and improve reviewer retention by providing reviewers more

flexibility regarding their tour of duty, and by instituting a continuous R01 applications submission process for members of standing study sections (NOT-OD-17-042) (<https://grants.nih.gov/grants/guide/notice-files/NOT-OD-17-042.html>) and reviewers with recent substantial service (NOT-OD-17-042) (<https://grants.nih.gov/grants/guide/notice-files/NOT-OD-17-042.html>).

### **How can participation in peer review be increased?**

To address this problem and others, the NIH Director called upon leaders from across the scientific community and the NIH to join a trans-NIH effort to examine the two-level NIH peer review system with the goal of optimizing its efficiency and effectiveness. Information on their recommendations is available on the NIH website, Enhancing Peer Review (<https://nexus.od.nih.gov/all/tag/enhancing-peer-review>). New policies include the expanded use of teleconferences and virtual reviews. Standing study section members are now offered the option of serving a 4-year (three meetings a year) or 6-year (two meetings a year) term. More flexibility is available through the use of virtual reviews for some applications.

In addition, the NIH has implemented an alternate plan for submission and review of research grant applications from appointed members of chartered CSR study sections and reviewers with recent substantial service to recognize their outstanding service and to minimize disincentives to study section service. See NOT-OD-17-042 (<https://grants.nih.gov/grants/guide/notice-files/NOT-OD-17-042.html>) for more information.

### **Summary statements do not clearly reflect the peer review discussion, and review of resubmissions often focuses on new concerns rather than the previous critique.**

In summary statements that are scored, a summary of discussion is included prior to the individual reviewer critiques to reflect the peer review discussion at the study section meeting. For resubmitted (amended) applications, new reviewers in addition to previous reviewers are usually assigned. They are instructed to review whether previous concerns have been addressed as well as comment on any new concerns. Contact your program director to discuss how to best respond to your summary statement.

### **There is concern that innovation in research is not adequately emphasized in peer review.**

The NIH Common Fund (formerly Roadmap) has created new high risk research programs to encourage innovation, such as the NIH Director's Pioneer Award (<https://commonfund.nih.gov/pioneer>), NIH Director's New Innovator Award (<https://commonfund.nih.gov/newinnovator>), and



the Transformative Research Award Program (<https://commonfund.nih.gov/TRA>).

In addition, many of the recommendations of the NIH report on “Enhancing Peer Review at NIH” encourage reviewers to emphasize innovation rather than methodology in their reviews. See the NIH website, Enhancing Peer Review (<https://nexus.od.nih.gov/all/tag/enhancing-peer-review>), for more information and a timeline for implementation.

### How does the appeals process actually function?

The NIH has a formal process to resolve disagreements between applicants and NIH review committees and/or NIH staff concerning the referral (assignment) and review of applications. Note that disagreements are not necessarily grounds for appeal. The NIH appeals policy and process (<https://grants.nih.gov/grants/guide/notice-files/NOT-OD-11-064.html>) is described in the *NIH Guide for Grants and Contracts*.

Before beginning the appeals process, the applicant is strongly advised to speak with the NCI program director responsible for the application. The program director can explain the options and their consequences and is often in a position to help the applicant understand the study section’s recommendation. Appeal letters should be submitted to the NCI program director. The NCI will make the appeal letter together with the staff recommendation available to the National Cancer Advisory Board (<https://deainfo.nci.nih.gov/advisory/ncab/ncab.htm>) for the second level of review.

### Can administrative cuts be appealed? Is there a process for restoration of administrative cuts?

Administrative cuts cannot be appealed. If you find that you are unable to perform the research included in your grant application due to substantial administrative cuts, contact your program director. The work scope of your research grant may be renegotiated or an administrative supplement may be considered in unusual circumstances.

## BUDGET

### What is the NCI Bypass Budget?

Each year, as mandated by the National Cancer Act of 1971 (P.L. 92-218), the NCI prepares the NCI Bypass Budget (<https://obf.cancer.gov/financial/plan.htm>), which describes continuing and new activities that take advantage of new discoveries and opportunities and maximize the use of NCI resources. This annual plan and budget proposal are provided directly to the President of the United States for formulating the budget request to Congress.

### How are funding decisions made?

The NCI no longer publishes RPG paylines. Individual consideration of a broad range of competing applications will be the hallmark of NCI’s selection process. Peer review evaluation of scientific merit will remain the primary consideration in these funding decisions, which will be made by NCI Scientific Program Leaders (SPL) following discussions with Program Staff. The NCI SPL will give special consideration to applications that fill a significant gap in the cancer research portfolio or propose an especially novel or promising scientific approach. Although there are no guaranteed paylines, the SPL does identify a percentile cutoff for R01s and R21s, then discusses additional applications for funding above the percentile. The NCI has a strong commitment to new investigators, including early stage investigators, and establishes a higher percentile cutoff for these R01 applications. More information is available at NCI Funding Policy (<https://deainfo.nci.nih.gov/grantspolicies/FinalFundLtr.htm>). Funding decisions for Request for Applications (RFA) are determined by the set aside of funds available and the quality of the grant applications.

### How are funding decisions made for applications submitted in response to program announcements?

The payline for R01 applications in response to PAs is no different than if they are submitted in response to the parent announcement. However, if the application is close to the payline, it may be eligible for funding by exception. Contact the program director listed on your summary statement for more information on “exception funding.”

### Where is information available on the funding level in specific disease or research areas?

The NCI reports how appropriated funds are spent in a number of different categories or classifications including specific cancer sites, cancer types, and diseases related to cancer, as well as types of research mechanisms. See the NCI Fact Book (<https://obf.cancer.gov/financial/factbook.htm>) for information on funding of disease categories as well as funding and success rates for grant mechanisms.

The NCI’s Funded Research Portfolio (<https://fundedresearch.cancer.gov/nciportfolio/>) provides access to various NCI budget reports associated with research funding by research categories. It also provides the ability to search the database in various ways including a text search of the project abstract and a search of the NIH research categories that are assigned to the projects by extramural and intramural groups (<https://fundedresearch.cancer.gov>).

The International Cancer Research Portfolio (<https://www.icrpartnership.org>) represents a searchable database of information on cancer research awards of the cancer funding organizations that comprise the International Cancer Research (ICR) Partners (<https://www.icrpartnership.org>).

The NIH report, Estimates of Funding for Various Diseases, Conditions and Research Areas ([https://report.nih.gov/categorical\\_spending.aspx](https://report.nih.gov/categorical_spending.aspx)), includes funding levels for grants and contracts across the NIH by fiscal year.

### **Where can I find information on paylines and funding policies for the NCI?**

Information on the current payline for R01 applications and funding policies for competing and non-competing applications is available on the NCI Funding Policy (<https://deainfo.nci.nih.gov/grantspolicies/FinalFundLtr.htm>) Web page. Information on NIH grant policies and other policy resources is available on the Grants Policy and Guidance (<https://grants.nih.gov/grants/policy/policy.htm>) Web page.

### **Where is information available on success rates, including new investigator success rates?**

See the NCI Fact Book (<https://obf.cancer.gov/financial/factbook.htm>) for information on funding of disease categories as well as funding and success rates for grant mechanisms. The Research Portfolio Online Reporting Tools (RePORT) website provides information on NIH success rates (<https://report.nih.gov/index.aspx>) by institute, grant mechanism, medical school, application type, and other categories.

RePORT also provides information on new investigator success rates and training and career development success rates (<https://report.nih.gov>).

## **OTHER TOPICS**

### **What products and services from the intramural program and NCI-Frederick are accessible to extramural investigators?**

Many NCI resources are available to extramural investigators including screening and production of compounds, animal resources, genomic resources, and scientific computing resources. See NCI Research Resources (<https://resresources.nci.nih.gov>) for more information.

### **What is the NIH Common Fund? How are these initiatives being coordinated and reviewed?**

The NIH Common Fund is an effort to transform the Nation's medical research capabilities and speed the movement of research discoveries from the bench to the bedside. The Common Fund supports the series of transformative programs that were established under the NIH Roadmap for Medical Research, as well as other non-Roadmap activities. Programs include the NIH Director's Pioneer awards, New Innovator awards, and Transformative Research Award Program. For complete information, visit the Common Fund (<https://commonfund.nih.gov>) site.

The Division of Program Coordination, Planning, and Strategic Initiatives (DPCPSI) (<https://dpcpsi.nih.gov>) is responsible for managing the process by which trans-NIH initiatives are prioritized for consideration and evaluation by both outside advisors and NIH leadership.

### **Who is the point of contact for nominations for Boards or review committees?**

Contact the Director, Division of Extramural Activities, NCI, if you are interested in volunteering for NCI peer review committees or Boards. For CSR peer review committees, go to "How to Become a CSR Reviewer" (<https://grants.nih.gov/grants/how-to-apply-application-guide.html>) for information on reviewer qualifications and the CSR nomination process.

# SUMMARY OF ETHICS RULES FOR SPECIAL GOVERNMENT EMPLOYEES SERVING ON ADVISORY COMMITTEES

## INTRODUCTION

As a special Government employee (SGE), you *are* a Federal Government employee. As such, you are covered by the executive branch ethics rules, although in a somewhat less restrictive manner than regular Government employees.

### The Criminal Conflict of Interest Statutes 18 U.S.C. §§ 203, 205, 207, 208

**Financial Conflicts:** You are prohibited from participating personally and substantially in **any particular matter** that directly and predictably affects your own financial interests or the financial interests of certain other persons or organizations: your spouse, minor child, general partner, and outside organizations with which you serve as an officer, director, trustee, or employee, or with which you are negotiating for or have an arrangement for future employment. If your duties would require you to participate in any particular matter that affects your financial interests, you have a conflict of interest which you will have to resolve. Of most concern are reviews of grant proposals or contract applications, or similar funding decisions; recommendations or approvals of scientific studies, projects, clinical trials, and new drug applications; and other actions that involve deliberation, decision, or action affecting the legal rights of identified parties. You might also be prohibited from involvement in **Particular Matters of General Applicability**. For example, recommendations of regulations, policies or standards that affect an industry, group of manufacturers, or health care providers.

**Divestiture:** Sell or otherwise dispose of the financial interest that is creating the conflict.

**Waiver:** Get written approval from a senior official to continue with your work for the committee despite the conflict. Waivers can be granted where there is a pressing need for a particular individual's services on the committee and this outweighs the potential for conflict of interest. Specific criteria must be met. This is considered a "general waiver" in that **it only allows participation in matters that affect all institutions, or types of institutions, similarly.**

**Concurrent Representation:** While you are serving, there are **representational restrictions** on contacting the Government on behalf of another—for example, as an agent or attorney—with intent to influence on a specific party matter that you are working on as an SGE.

**Post-Employment Representation:** You cannot "switch sides" in the private sector and represent back to the Government concerning the same specific party matter—the same contract or grant, for example, that you worked on as an SGE. (Remember also the restrictions resulting from employment negotiations that are covered by the financial conflict statute.)

### Standards of Ethical Conduct 5 CFR Part 2635

You are prohibited from receiving compensation for **teaching, speaking, or writing** about your Government duties or about any topic if the invitation to teach, speak, or write comes from a person substantially affected by the matters on which you work as an SGE. However, you may teach courses about general topics requiring multiple presentations.

You may not accept **gifts** offered as a result of your advisory committee membership. In many circumstances, you may not participate as an **expert witness** on any matter or proceeding that you work on as an SGE.

**Impartiality:** You are prohibited from participating in a specific party matter where a reasonable person would question your impartiality—for example, conducting a review of a grant application submitted by your mentor or someone with whom you have a close relationship—unless authorized by an agency designee to participate.

**Misuse of Position—Use of Public Office for Private Gain:** This includes the misuse of nonpublic information, government property, and official time. You may not use your position to imply that the Committee endorses your private activities or refer to your Government position for your own private gain.

**Employment by, or Gifts from, Foreign Governments:** Committee member may be employed by a foreign government, which includes positions with foreign universities that are government operated. There are also statutory provisions restricting acceptance of gifts including awards, educational scholarships, and travel expenses occurring outside the United States, but not on travel or honoraria for speaking engagement or employment for consulting.

**Lobbying:** In their official capacities or as a group, committee members are prohibited from engaging in any activity which directly or indirectly encourages or directs any person or organization to lobby one or more members of Congress. You may appear for the purpose of informing or educating the public about a particular policy and you may communicate with members of Congress at their request.

**Political Activities (Hatch Act):** *While on Government duty* (unlike the other rules which always apply during your time of appointment), you may not engage in partisan political activities, run for political office in a partisan election, or solicit contributions from the public. For more information on political activity restrictions, please see the Office of Special Counsel website at <https://www.osc.gov>.

## Ethics for SGEs: Your Responsibilities as a Government Employee

- Complete the OGE-450 Financial Disclosure Report and submit it for review. You should not attend meetings or participate in committee business until this form is submitted and reviewed.
- Complete the HHS-697 Foreign Activities Questionnaire and submit it for review.
- If conflicts of interest are identified, work with committee managers and ethics officials to resolve them.
- Complete a financial disclosure form 30 days prior to each Board meeting.
- Complete initial ethics orientation and yearly ethics training—you should have a basic knowledge of the Standards of Ethical Conduct and the Conflict of Interest Statutes.
- Monitor changes in your circumstances that might create new conflicts.
- Be sure to contact your Designated Federal Official (DFO) or ethics officials with any questions.

Excerpted from: *Overview of the Ethics Rules for Special Government Employees Serving on an Advisory Committee*, U.S. Office of Government Ethics, NIH (see [p. 62](#))

## Financial Conflicts of Interest Office of Government Ethics – OGE 450 Form

Office of Government Ethics (OGE) 450 Form: <https://ethics.od.nih.gov/forms450>

Financial Interests to be reported on the OGE 450 Form include:

- Stocks, stock options, bonds
- Sector funds (Waiver available for biotech/health care sector funds up to aggregate value of \$50,000)
- Earned income including salaries, fees, and/or honoraria
- Limited partnerships and venture capital corporations
- Non-Federal research/training support
- Invention rights and royalties
- Real estate, trades and businesses, and partnership interests
- Speaking engagements and consultant work

SGEs report assets with a fair market value greater than \$1,000 at the close of the reporting period, which produced income over \$200.

## Conflict of Interest and Ethics Websites

U.S. Office of Government Ethics  
Online training on Completing the OGE Form 450: [https://www.oge.gov/Web/oge.nsf/Resources/How+to+file+an+OGE+Confidential+Financial+Disclosure+Form+\(OGE+form+450\)](https://www.oge.gov/Web/oge.nsf/Resources/How+to+file+an+OGE+Confidential+Financial+Disclosure+Form+(OGE+form+450))

A Guide on the Ethics Rules That Apply to Advisory Committee Members Serving as Special Government Employees: [https://nps.edu/documents/118317542/118318098/sge\\_rvw\\_guide.pdf/1b3e7ecc-7c0f-4290-8f97-05b281570500?t=1539271643000](https://nps.edu/documents/118317542/118318098/sge_rvw_guide.pdf/1b3e7ecc-7c0f-4290-8f97-05b281570500?t=1539271643000)

Overview of the Ethics Rules for Special Government Employees Serving on Advisory Committees: <https://ofacp.od.nih.gov/ethics/index.asp>

Ethics Rules for Advisory Committee Members and Other Individuals Appointed as Special Government Employees (SGEs): <https://ethics.od.nih.gov/sge-resources>

NIH Administrative Fact Sheet for Special Government Employees: <https://ofacp.od.nih.gov>

Foreign Activities:

- U.S. Constitution Emoluments Clause: <https://ofacp.od.nih.gov/ethics/pdfs/EmolClause.pdf>
- Foreign Activities Questionnaire: <https://www.hhs.gov/sites/default/files/hhs-697-01-23-17.pdf>

Conflict of Interest and the Special Government Employee: <https://ethics.od.nih.gov/conflicts>

NIH Ethics Program: <https://ethics.od.nih.gov/default.htm>

Bioethics Resources on the Web: <https://bioethics.nih.gov/publications/index.shtml>

# To Serve With Honor

A Guide on the Ethics Rules  
That Apply to Advisory Committee  
Members Serving as Special  
Government Employees



U.S. Office of Government Ethics  
[www.usoge.gov](http://www.usoge.gov)  
March 2008

# Contents

3	Government Employee Status
4	Screening for Conflicts of Interest
5	Financial Disclosure Reports
6	Financial Conflicts of Interest
6	Financial Conflicts of Interest—Imputed Interests
7	Resolving Financial Conflicts of Interest
7	Considering Appearance Issues
8	Outside Consulting Work
8	Standards of Ethical Conduct Rules
10	Other Ethics Rules
10	Post-Employment Laws
10	Some Final Thoughts
12	SGE Game Plan for Peak Ethical Performance

## To Serve With Honor

### A Game Plan for Success

A Guide on the Ethics Rules That Apply to Advisory Committee Members Serving as Special Government Employees

**C**ongratulations on becoming a member of the Government's advisory team! In your new committee position, you may be helping to shape public policy or making other contributions that impact important issues facing our country. Your service on the committee will be a rewarding experience. But, while your membership has its rewards, it also has its ethical obligations. Being a member of the Government's team means you'll have to learn to play by the Government's ethics rules. These ethics rules help promote public confidence and trust in our Government and in the recommendations that your committee will make to the Government. These rules will also help ensure that you serve the Government and your committee honorably.

In this summary, you will learn more about the ethics laws and rules that apply to your service as a member of a Federal advisory committee. We will highlight some of the ethics rules that are most likely to affect you during your Government service. After you've read this pamphlet, you may want to learn more about specific ethics rules. Agency ethics officials and committee management officials are there to answer any of your

questions or to point you in the right direction. They will help you even after your committee has finished its work and your Government service is done.

Whether your time on a committee is short or long, understanding these basic ethics rules will make your Government service more rewarding for you and for your fellow committee members.

### Government Employee Status

*I will be serving on a committee only for a few days a year. Am I a Government employee just because I am a member of an advisory committee?*

**N**ot necessarily. However, if you have been given this pamphlet by the agency sponsoring your advisory committee, it's likely that you are serving as a **special Government employee (SGE)**<sup>1</sup> and are subject to the Government's ethics rules. An agency official should determine your employment status and then inform you whether you are serving on an advisory committee in an employee status.

<sup>1</sup> An SGE is defined as an "officer or employee . . . who is retained, designated, appointed, or employed" by the Government to perform temporary duties, with or without compensation, for not more than 130 days during any period of 365 consecutive days. See Title 18, United States Code, Section 202(a).



In general, your status will depend upon what role you will be expected to have on the committee. It is very important for you and every member of your committee to understand your role on the committee before you even start your committee work. If you have not been told, you should ask a committee official or ethics official to explain your status so you will know whether you are subject to any of the Government's ethics rules.

If you are serving in an SGE status, you are considered a Government employee. Your role as an employee will be to provide your best judgment in committee matters that will be presented to you for discussion. As someone serving on a committee in an SGE status, you will be subject to most of the Government's ethics rules. Many of these rules will be discussed in this pamphlet.

Keep in mind that some committee members may be regular Government employees. Other members may not be serving as employees at all. These non-employee members may be serving as representatives of outside organizations. Representative members are not subject to the Government's ethics rules because they are only on a committee to provide the views of outside interest groups or stakeholders.

If you are ever unsure about your role or status on an advisory committee, talk to a committee or ethics official. In some cases, your committee appointment papers will say what your status is and/or the role you will

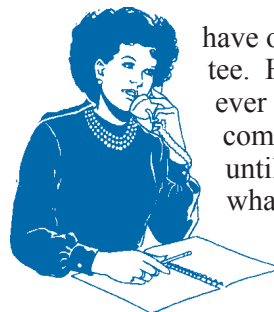

have on the committee. However, don't ever begin your committee work until you know what your status is going to be while serving on a committee.

## Screening for Conflicts of Interest

*Is there anything that I should be doing to comply with the Government ethics rules before I begin my committee service?*

**Y**es. You'll need to get an "ethics checkup" before you begin your committee's work. We've all read press stories about athletes having to pass a physical examination before they can start playing for a sports team. One reason that teams require athletes to pass such exams is to make sure they are able to perform to the very best of their ability. In much the same way, the Government wants to ensure that you will be able to perform to the best of your ability when you begin working on one of its advisory committee teams.



Your best service is possible only when you are not affected by conflicts of interests or appearances of conflicts of interest. Conflicts of interest can arise if you have extensive outside

activities and financial holdings or other interests that relate to the subject matter of your committee service. An “ethics checkup” or a conflict of interest screening helps the Government ensure that your committee work is done in a manner that will uphold the Government’s high ethical standards.

## Financial Disclosure Reports

*What does an “ethics checkup” involve? Is this exam a one-time event? How will I know if I have passed this ethics checkup?*

**A**s with any physical exam, there is always a little bit of paperwork to fill out. In general, one of the first forms you have to complete prior to beginning your committee work is a financial disclosure report. This report collects information about you, your spouse, and dependent children. You will have to fill this report out before you give any advice to the agency and in no event later than your first committee meeting. You will have to complete this report annually if you are reappointed.

As you know, no exam is ever complete without some amount of probing by the doctor. In much the same way, ethics officials will probe and look closely at your report to see if any of your financial interests or affiliations may raise any ethical flags. In some cases, they may have to ask you additional questions about your finances. Keep in mind that this checkup will ultimately

benefit both you and your committee’s work. An ethics checkup will protect you from unintentionally violating ethics laws and rules. The ethics laws can sometimes carry very serious penalties and fines if you violate them by allowing your conflicts to go untreated. This exam will help the Government ensure that your advice is free from any actual or perceived conflicts of interest.

Your agency ethics official can tell you more about the financial disclosure report, including the type of report you will be required to fill out. Even after you have filed your report, you may want to sit down and talk to your ethics official about your report if you believe your committee is going to work on a matter that may affect one or more of your financial holdings. In some cases, a matter that would raise



concerns may not have been apparent during your initial “ethics checkup.” You should immediately consult with an agency official about this matter. Remember, an ethics checkup is only as good as the information you provide to your agency.

## Financial Conflicts of Interest

*I work for a pharmaceutical company, and over the years have received a fair amount of stock in the company. What should I do if the work of my advisory committee will affect my employer?*

**G**enerally, you may not work on a committee matter that will affect your own, or your employer's, financial interest. For example, let's say you were serving on an advisory committee that is advising an agency on whether it should continue a health program that provides nutrition information and free vitamins to children. The Government purchases some of the vitamins it

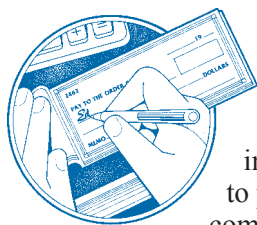

distributes from your company. It would be a conflict of interest for you to participate in committee matters relating to the distribution of the vitamins, because you both own stock in, and are employed by, a company that has a financial interest in the issue.

Whether you can be involved in committee matters that relate generally to the agency's nutrition program depends on how the program will affect your company. The agency's ethics official or committee management official will advise you on how to proceed.

## Financial Conflicts of Interest—Imputed Interests

*Would I still have a conflict of interest if I didn't work for the pharmaceutical company or own any stock, but my spouse owned stock in the company that she bought through her broker?*

**Y**es. The ethics laws treat the financial interests of the following as if they were your own financial interests:

- Your spouse;
- Your minor child;
- Your employer;
- Your general partner;
- An organization in which you serve as officer, director, trustee, or general partner; or
- A person with whom you are negotiating or have an arrangement for prospective employment.

So, if your spouse owned stock in the pharmaceutical company described above, you would still have the same conflict of interest concern described in the previous question.

Conflicts of interest concerns that are not addressed can penalize you and your committee's work. Ethics officials or committee officials will work with you to make sure that you can continue to do your committee work ethically and honorably.

## Resolving Financial Conflicts of Interests

*What steps should I take to avoid violating the Government's ethics rules if I have a conflict of interest?*

**T**here are several ways to avoid a conflict of interest while working on a committee matter. The most common way is simply not to work on a particular committee matter if it raises a conflict of interest for you. For example, in the situations discussed above, to avoid what otherwise would be a conflict of interest because of your financial interest in the pharmaceutical company, you could simply not participate in those committee matters that would affect the financial interests of the company. We call this remedy a recusal.

If you have a conflict of interest, you should consult an ethics official because ethics regulations may resolve some of your conflicts of interests. For example, there are some exceptions that apply if the value of your stock is below a certain amount. Another exception may permit you to participate in matters affecting your non-Federal employer in certain cases.

## Considering Appearance Issues

*Am I required to do anything if I have an outside business relationship that is not a financial conflict of interest, but just looks bad for my committee?*

**B**ecause you serve the Government, you should always conduct yourself in a manner that is above ethical reproach. So, even if there is no financial conflict of interest, your outside relationships may at times raise questions in the public's mind about how fair you can be while working on a particular committee matter. For example, "appearance" concerns may arise when you are asked to work on a committee matter that you know may affect a member of your household or your former employer or client. In general, you should be alert for situations where—

- a former employer,
- a client of yours or your spouse,
- a person or organization with which you have some kind of business or contract relationship, or
- your spouse's employer



will be specifically affected by your committee's activities. In some cases, it may be appropriate for you not to work on a certain committee matter because of appearance concerns.

Because you are part of the Government's team, you are never alone in dealing with these kinds of appearance concerns. If you are not sure whether a potential situation could raise an appearance problem, you should stop your work on that committee matter and contact your agency's ethics official or committee official to discuss your concerns. These officials can help you address possible appearance problems.

## Outside Consulting Work

*I have an outside consulting business that requires me to represent clients before the Government. Is this O.K.?*

In general, you may not represent another person, whether or not you are compensated for the representation, before a Federal agency or court in connection with a matter that you have worked on as an SGE. The types of representational services covered include written and oral communications, as well as making physical appearances on behalf of someone else with the intent to influence or persuade the Government.

Once you have served more than 60 days as an SGE within the previous 365 days, you may not represent anyone on any matter pending in the agency where you serve. Remember,

you should always talk to an agency official if you are thinking about representing a client before the Government on a matter that involves the subject matter of your committee's work or the overall programs of the agency that is sponsoring your committee.

## Standards of Ethical Conduct Rules

*Are the conflict of interest laws the only ethics rules that I must know before I start my work as a committee member?*

There are a number of other important ethics rules that will guide your conduct while you are serving as an SGE. Most of these rules are part of "The Standards of Ethical Conduct for Employees of the Executive Branch (Standards of Conduct)." As a committee member, you are expected to be aware of and follow these basic ethics rules while in Government service. Some of the rules you should know include:

### ❑ *Don't accept improper gifts.*



Don't ask for or accept gifts that are given because of your committee position or that come from certain "prohibited sources." For example, a company that does business with, or is regulated by, the agency that sponsors your committee is a prohibited source.

There are many exceptions to this general rule. Find out more about these gift exceptions by talking to a committee or ethics official.

❑ ***Don't use public office for private gain.***

For example, you may not use your committee position, title or any authority associated with your advisory committee to coerce or induce a benefit for yourself or others.

❑ ***Don't misuse Government information.***

If you get information that has not been made available to the general public, don't use (or allow the improper use of) that nonpublic information to further any private interest, either your own or another's. Contact a committee official or agency ethics official if you have any questions about whether you may release certain types of information.

❑ ***Use Government property and time properly.***

Always use Government property only for authorized purposes. Government property includes office supplies, telephones, computers, copiers and any other thing purchased with Government funds. Also, be sure to use your official time to carry out committee work.

❑ ***Don't accept compensation for teaching, speaking, and writing related to your Government duties.***

This restriction applies in narrow circumstances to SGEs. It does not apply at all if the compensation is for teaching university courses. And it applies in very limited cases if you are an SGE who is expected to serve less than 60 days. If you intend to receive



compensation for teaching, speaking, and writing that is related to the subject of your committee's work, talk to an ethics official first so that you are sure the compensation is acceptable.

❑ ***Abide by expert witness rules.***

In general, you cannot be an expert witness in a judicial or administrative proceeding if you participated as a Government employee in the matter that is the subject of the proceeding. Moreover, if you are appointed by the President, serve on a commission established by statute, or have served or are expected to serve more than 60 days in a

period of 365 days, this bar applies to any proceeding in which your employing agency is a party or has a direct and substantial interest.

The rules that govern service as an expert witness can be very complex, so you should always get advice from an agency ethics official before you agree to serve as an expert.

### Other Ethics Rules

*Are there any ethics rules that may limit my political activities during my service on a committee?*

**Y**es, a law known as the Hatch Act limits certain political activities of Government employees, including SGEs when they are engaged in committee work. The law has been substantially amended to allow most Government employees to engage in many types of political activities. However, you should check with your agency ethics official to ensure your activities comply with these laws. You may also want to check the U.S. Office of Special Counsel's website (the agency responsible for enforcing this law) for more information and guidance at [www.osc.gov](http://www.osc.gov).

### Post-Employment Laws

*Do any ethics rules apply to me after my service on an advisory committee has ended?*

**Y**es. Post-employment laws may limit the types of communications you may make back to the Government on behalf of another person.

For example, you may be permanently barred by a criminal law from representing anyone else before a Federal agency or court on certain matters (such as a contract, grant or even an investigation) that you worked on while serving on an advisory committee.

There are some other restrictions that could apply to your post-Government activities, depending on your agency and the function you served in on a committee. Your agency's ethics official can help you to understand these and other post-employment rules, either before or after your committee service ends.

### Some Final Thoughts

**T**he Government is very grateful for your dedicated service. Your commitment in upholding the integrity of Government service before and even after your committee

service ends is important and will help maintain public confidence in the Government's decision making and in the quality of your committee's work.

We hope this summary helps you to understand how some of the Federal ethics rules may apply to you as a Federal advisory committee member serving as an SGE. It is now up to you to ensure that you **serve with honor** by following this game plan for successful participation on the Government's advisory team.

In you need more information, please talk to a committee management official or your agency ethics official. Like a good coach, these individuals are there to help guide you into becoming the best committee member you can be — one that acts ethically and responsibly before and after his or her service ends. In this way, you can be proud of your service to the Government and to your advisory committee team.



### U.S. Office of Government Ethics

[www.usoge.gov](http://www.usoge.gov)

March 2008



## SGE Game Plan for Peak Ethical Performance

- 1 Don't ever begin your committee work until you know what your role or status is on a committee.
- 2 Always get an "ethics checkup" before you begin your committee work.
- 3 Don't work on a committee matter that will affect your financial interests, unless some exception allows you to do so.
- 4 Always check with an ethics official if you have any concerns about an appearance of a conflict of interest.
- 5 Improve "your game" by becoming more familiar with Government ethics rules, especially those that are found in the Standards of Conduct and in the Conflict of Interest laws.
- 6 Talk to your agency ethics official if you anticipate doing some teaching, speaking, or writing as an outside activity for compensation or engaging in representational activity before the Government.
- 7 Understand the post-employment rules either before or after your advisory committee service ends.
- 8 Remember that learning more about the Government's ethics rules will help ensure that you serve your committee honorably.

# APPENDIX A

## NCI SCIENTIFIC PROGRAM LEADERSHIP COMMITTEE

**Dr. W. Kimryn Rathmell**  
Director

**Dr. Douglas R. Lowy**  
Principal Deputy Director

**Dr. James Doroshow**  
Deputy Director for Clinical and Translational  
Research  
Director, Division of Cancer Treatment  
and Diagnosis

**Dr. Dinah Singer**  
Deputy Director for Scientific Strategy  
and Development

**Dr. Brigitte C. Widemann**  
Special Advisor to the Director for  
Childhood Cancer

**Ms. Donna Siegle**  
Executive Officer and  
Deputy Director for Office of Management

**Ms. Anne Lubenow**  
Chief of Staff

**Dr. Oliver Bogler**  
Director  
Center for Cancer Training

**Dr. Philip E. Castle**  
Director  
Division of Cancer Prevention

**Dr. Stephen Chanock**  
Director  
Division of Cancer Epidemiology and Genetics

**Dr. Henry Ciolino**  
Director  
Office of Cancer Centers

**Dr. Daniel Gallahan**  
Director  
Division of Cancer Biology

**Mr. Peter Garrett**  
Director  
Office of Communications and Public Liaison

**Dr. Katrina Goddard**  
Director  
Division of Cancer Control and Population  
Sciences

**Dr. Satish Gopal**  
Director  
Center for Global Health

**Dr. Paulette S. Gray**  
Director  
Division of Extramural Activities

**Dr. James L. Gulley**  
Acting Clinical Director  
Center for Cancer Research

**Dr. Toby Hecht**  
Deputy Director, Division of Cancer Treatment  
and Diagnosis

**Dr. Tony Kerlavage**  
Director, Center for Biomedical Informatics  
and Information Technology

**Dr. Kristin Komschlies**  
Acting Director  
NCI Frederick Office of Scientific Operations

**Dr. Glenn Merlino**  
Scientific Director for Basic Research  
Center for Cancer Research

**Dr. Tom Misteli**  
Director  
Center for Cancer Research

**Dr. Diane Palmieri**  
Director  
Center for Research Strategy

**Dr. Sheila Prindiville**  
Director  
Coordinating Center for Clinical Trials

**Dr. Henry Rodriguez**  
Director  
Office for Cancer Clinical Proteomics Research

**Dr. Sharon A. Savage**  
Clinical Director  
Division of Cancer Epidemiology & Genetics

**Mr. Jeffrey Shilling**  
Acting Chief Information Officer

**Dr. Sanya Springfield**  
Director  
Center to Reduce Cancer Health Disparities

**Dr. Thomas Stackhouse**  
Director  
Technology Transfer Center

**Dr. Louis M. Staudt**  
Director  
Center for Cancer Genomics

**Mr. Michael Weingarten**  
Director  
Small Business Innovative Research and Small  
Business Technology Transfer Programs

**Dr. Robert Yarchoan**  
Director  
Office of HIV and AIDS Malignancy

**Dr. Maureen Johnson**  
Executive Secretary

# APPENDIX B

## OVERVIEW OF THE TYPES OF NIH FEDERAL ADVISORY COMMITTEES

- **National Advisory Councils and Boards**

Perform the second level peer review of research grant and cooperative agreement applications and offer advice on policy and program development.

- **Program Advisory Committee**

Advise on specific research programs, and future research needs and opportunities, and identify and evaluate extramural initiatives.

- **Boards of Scientific Counselors**

Review and evaluate the research programs and investigators of the intramural laboratories.

- **Initial Review Groups (IRGs)**

Provide scientific and technical merit review. This is the first level of peer review of research grant applications and contract proposals.

- **Special Emphasis Panels (SEPs)**

Provide scientific review of extramural applications, proposals, and concept reviews that have previously been performed through *ad hoc* groups. Provide scientific and technical merit review, which is the first level of peer review of research grant applications and contract proposals.

**In addition to NCI's mandatory advisory committees, the NCI also uses: Review Groups, Working Groups, Progress Review Groups, etc.**

- **Review Groups**

Review Groups are programmatically oriented with a clear line of reporting accountability to the National Cancer Advisory Board (NCAB) and Board of Scientific Advisors (BSA). Review Groups are charged to examine the NCI programs and infrastructures to evaluate whether changes are necessary for the Institute to be in a position to effectively guide and administer the needs of the science in the foreseeable future.

That is, in reviewing and evaluating the current state of the science against what it is likely to be in the future, the groups would look at the structures the NCI has and determine whether those structures are appropriate for the future and not an impediment to the furtherance of the science. The issuance of a written report is critical to gain a consensus that the altering of a structure either is or is not necessary. The reports from the Review Groups will be presented to the NCAB and BSA for discussion and comment, and referred to the Scientific Program Leadership (SPL) Committee for follow-up and implementation.

- **Working Groups**

Working Groups are more fluid, responding to trans-divisional planning processes as reflected by the Bypass Budget. In the Working Group concept, staff and the extramural community engage in a free flowing forum type of discussion to identify high priority and promising scientific opportunities on the immediate horizon. No written report is envisioned. It is generally felt that the Working Groups should have a limited life span (normally 1 year unless circumstances dictate otherwise). The Working Groups, unlike the Review Groups, will not get involved in the program structure of the Institute but rather are, in essence, "think tanks," with their memberships changing over time with their major emphasis on the current state of the art of the science and identifying resources needed for optimal coordination and future progress. The joint BSA/NCAB SPORE Evaluation Working Group (<https://deainfo.nci.nih.gov/advisory/bsa/workGroup/index.htm>), the NCAB Cancer Centers Working Group (<https://deainfo.nci.nih.gov/advisory/ncab/workgroup/CancerCtrWG/report-13may14.pdf>), and the CTAC Clinical Trials Informatics Working Group (<https://deainfo.nci.nih.gov/advisory/ctac/1117/1-CTIWGreport.pdf>) are examples of recent Working Groups, and reports.

# APPENDIX C

## PRESIDENT'S CANCER PANEL

### Chair

**Elizabeth M. Jaffee, M.D., F.A.A.C.R., F.A.C.P., F.A.A.A.S. 2025**  
The Dana and Albert "Cubby" Broccoli Professor of Oncology  
Deputy Director, Sidney Kimmel Cancer Center  
Co-Director, Gastrointestinal Cancers Program  
Johns Hopkins University  
Baltimore, MD

### Members

**Mitchel S. Berger, M.D., F.A.C.S., F.A.A.N.S. 2026**  
Berthold and Belle N. Guggenheimer Professor  
Director, Brain Tumor Research Center  
University of California, San Francisco School of Medicine  
San Francisco, CA

**Carol L. Brown, M.D., F.A.C.S. 2024**  
Senior Vice President and Chief Health Equity Officer  
Nicholls-Biondi Chair for Health Equity  
Memorial Sloan Kettering Cancer Center  
New York, NY

### Executive Secretary

**Maureen R. Johnson, Ph.D.**  
Special Assistant to the Director  
Office of the Director  
National Cancer Institute  
National Institutes of Health  
Bethesda, MD

# APPENDIX D

## NATIONAL CANCER ADVISORY BOARD

### Chair

**John D. Carpten, Ph.D.** 2026

Professor and Chair  
Department of Translational Genomics  
Royce and Mary Trotter Chair in Cancer Research  
Keck School of Medicine  
University of Southern California  
Los Angeles, CA

### Members

<b>Margaret Anne Anderson</b> Managing Director Deloitte Consulting LLP Arlington, VA	2028	<b>Howard J. Fingert, M.D., F.A.C.P.</b> Vice President, Medical-Oncology ONO PHARMA USA, INC. Cambridge, MA	2024
<b>Nilofer S. Azad, M.D.</b> Professor of Oncology Co-Director, Developmental Therapeutics Program Co-Leader, Cancer Genetics and Epigenetics Sidney Kimmel Comprehensive Cancer Center Baltimore, MD	2026	<b>Christopher R. Friese, Ph.D., R.N.</b> Elizabeth Tone Hosmer Professor of Nursing Director, Center for Improving Patient and Population Sciences Associate Director for Cancer Control and Population Sciences University of Michigan Rogel Cancer Center University of Michigan Ann Arbor, MI	2026
<b>Anna D. Barker, Ph.D.</b> Chief Strategy Officer Ellison Institute for Transformative Medicine University of Southern California Los Angeles, CA	2024	<b>Julie Papanek Grant, M.B.A.</b> General Partner Canann Menlo Park, CA	2028
<b>Richard J. Boxer, M.D.</b> Clinical Professor David Geffen School of Medicine University of California, Los Angeles Los Angeles, CA	2028	<b>Andrea Hayes Dixon, M.D., F.A.C.S.</b> Dean Howard University College of Medicine Vice President of Clinical Affairs Chair of Surgery Howard University Hospital Washington, DC	2024
<b>Luis Alberto Diaz, Jr., M.D.</b> Head, Division of Solid Tumor Oncology Grayer Family Chair in Medicine Department of Medicine Memorial Sloan Kettering Cancer Center New York, NY	2024	<b>Amy B. Heimberger, M.D.</b> Jean Malnati Miller Professor of Brain Tumor Research Vice Chair for Research Department of Neurosurgery Northwestern University Feinberg School of Medicine Chicago, IL	2026
<b>Ysabel Duron</b> Founder and Executive Director The Latino Cancer Institute San Jose, CA	2028		

**Nikan Khatibi, M.D., M.B.A.** 2024  
Chief Executive Officer and Medical Director  
Ahura Healthcare Corporation  
Laguna Niguel, CA

**Ana Navas-Acien, M.D., Ph.D., M.P.H.** 2028  
Professor of Environmental Health Sciences  
Department of Environmental  
Health Sciences  
Mailman School of Public Health  
Columbia University  
New York, NY

**Fred K. Tabung, Ph.D., M.S.P.H.** 2028  
Assistant Professor  
Department of Internal Medicine  
College of Medicine and Comprehensive  
Cancer Center  
The Ohio State University  
Columbus, OH

**Susan Thomas Vadaparampil, Ph.D., M.P.H.** 2024  
Associate Center Director  
Community Outreach, Engagement, and Equity  
Moffitt Cancer Center  
Tampa, FL

**Ashani T. Weeraratna, Ph.D.** 2026  
Bloomberg Distinguished Professor of  
Cancer Biology  
E.V. McCollum Chair of Biochemistry and  
Molecular Biology  
Johns Hopkins Bloomberg School of Public Health  
Co-Program Leader, Cancer Invasion  
and Metastasis  
Sidney Kimmel Cancer Center  
Johns Hopkins School of Medicine  
Baltimore, MD

**Karen M. Winkfield, M.D., Ph.D.** 2026  
Executive Director, Meharry-Vanderbilt Alliance  
Ingram Professor of Cancer Research  
Vanderbilt-Ingram Cancer Research  
Professor of Radiation Oncology  
Vanderbilt University School of Medicine  
Nashville, TN

### *Ex Officio Members*

**The Honorable Lloyd J. Austin, III**  
Secretary of Defense  
The Pentagon  
Washington, DC

**The Honorable Xavier Becerra**  
Secretary  
U.S. Department of Health and Human Services  
Washington, DC

**Robert M. Califf, M.D.**  
Commissioner  
U.S. Food and Drug Administration  
Silver Spring, MD

**The Honorable Jennifer M. Granholm, J.D.**  
Secretary  
U.S. Department of Energy  
Washington, DC

**Alexander Hoehn-Saric, J.D.**  
Chairman  
U.S. Consumer Product Safety Commission  
Bethesda, MD

**John Howard, M.D., M.P.H., J.D., LL.M.**  
Director  
National Institute for Occupational Safety  
and Health  
Washington, DC

**The Honorable Denis Richard McDonough**  
Secretary  
U.S. Department of Veterans Affairs  
Washington, DC

**Alondra Nelson, Ph.D.**  
Acting Director  
Office of Science and Technology Policy  
Executive Office of the President  
Washington, DC

**Michael S. Regan**  
Administrator  
U.S. Environmental Protection Agency  
Washington, DC

**Monica Bertagnolli, M.D.**  
Director  
National Institutes of Health  
Washington, DC

**The Honorable Martin J. Walsh**  
Secretary  
U. S. Department of Labor  
Washington, DC

**Richard Woychik, Ph.D.**  
Director  
National Institute of Environmental  
Health Sciences  
National Toxicology Program  
National Institutes of Health  
Research Triangle Park, NC

### Alternates to *Ex Officio* Members

**Gwen W. Collman, Ph.D.**  
Acting Deputy Director  
National Institute of Environmental  
Health Sciences  
National Institutes of Health  
Bethesda, MD  
(Richard Woychik, Ph.D.–NIEHS)

**John Gordon, Ph.D.**  
Directorate for Health Sciences  
U.S. Consumer Product Safety Commission  
Rockville, MD  
(Alexander Hoehn-Saric, J.D.–CPSC)

**Joseph R. Graber, Ph.D.**  
Senior Technical Advisor  
U.S. Department of Energy  
Washington, DC  
(The Honorable Jennifer M. Granholm, J.D.–DOE)

**Michael Kelley, M.D., F.A.C.P.**  
National Program Director for Oncology  
Veterans Health Administration  
U.S. Department of Veterans Affairs  
Durham, NC  
(The Honorable Denis Richard McDonough–VA)

**Richard Pazdur, M.D., F.A.C.P.**  
Director  
Oncology Center of Excellence  
U.S. Food and Drug Administration  
Silver Spring, MD  
(Robert M. Califf, M.D.–FDA)

**Lawrence A. Tabak, D.D.S.**  
Principal Deputy Director  
National Institutes of Health  
Bethesda, MD  
(Monica Bertagnolli, M.D.–NIH)

**Craig D. Shriver, M.D., FACS**  
COL USA (Ret)  
Oliver H. Beahrs Professor of Surgery  
Department of Surgery  
Uniformed Services University of the  
Health Sciences  
Walter Reed National Military Medical Center  
Murtha Cancer Center (MCC)/Research Program  
(MCCRP) Director  
Bethesda, MD  
(The Honorable Lloyd J. Austin, III–DOD)

**Kerry Souza, Sc.D., M.P.H.**  
Epidemiologist  
National Institute for Occupational  
Safety and Health  
Washington, DC  
(John Howard, M.D., M.P.H., J.D., LL.M.–NIOSH)

**TBN**  
U.S. Environmental Protection Agency  
Washington, DC  
(Michael S. Regan–EPA)

**TBN**  
U.S. Department of Labor  
Washington, DC  
(The Honorable Martin J. Walsh–DOL)

**TBN**  
Office of Science and Technology Policy  
Executive Office of the President  
Washington, DC  
(Alondra Nelson, Ph.D.–OSTP)

### Designated Federal Official

**Paulette S. Gray, Ph.D.**  
Director  
Division of Extramural Activities  
National Cancer Institute, NIH  
Bethesda, MD

### Committee Management Officer

**Ms. Joy Wiszneauckas**  
Division of Extramural Activities  
National Cancer Institute, NIH  
Bethesda, MD



# APPENDIX E

## BOARD OF SCIENTIFIC ADVISORS

### Chair

**Shelton Earp, M.D.** 2025

Director

University of North Carolina Lineberger Comprehensive Care Center

Director, UNC Cancer Care

The University of North Carolina at Chapel Hill

Chapel Hill, NC

### Members

<b>Chandrakanth Are, M.B.B.S., M.B.A.</b> 2025 Jerald L. and Carolyn J. Varner Professor in Surgical Oncology and Global Health Associate Dean for Graduate Medical Education University of Nebraska Medical Center Omaha, NE	<b>Nelson J. Chao, M.D., M.B.A.</b> 2025 Donald D. and Elizabeth G. Cooke Professor Chief, Division of Hematologic Malignancies and Cellular Therapy/BMT Director, Global Cancer Duke University School of Medicine Durham, NC
<b>Timothy Babich</b> 2027 Founder and Director RUNX1 Research Program Santa Barbara, CA	<b>Gloria D. Coronado, Ph.D.</b> 2025 Mitch Greenlick Endowed Scientist in Health Disparities Research Kaiser Permanente Center for Health Research Portland, OR
<b>Suzanne J. Baker, Ph.D., M.P.H.</b> 2026 Associate Director of Basic Sciences St. Jude Comprehensive Cancer Center Endowed Chair in Brain Tumor Research St. Jude Children's Research Hospital Memphis, TN	<b>Mark P. Doescher, M.D.</b> 2027 Professor Department of Family and Preventive Medicine College of Medicine University of Oklahoma Health Sciences Center Oklahoma City, OK
<b>Karen M. Basen-Engquist, Ph.D., M.P.H.</b> 2026 Professor Department of Behavioral Science Division of Cancer Prevention and Population Sciences The University of Texas MD Anderson Cancer Center Houston, TX	<b>Chyke A. Doubeni, M.B.B.S., M.P.H.</b> 2025 Professor of Family Medicine Center for Health Equity and Community Engagement Research Mayo Clinic Cancer Center Center for Clinical and Translational Science Mayo Clinic Rochester, MN
<b>Andrew T. Chan, M.D., M.P.H.</b> 2026 Chief, Clinical and Translational Epidemiology Unit, Massachusetts General Hospital (MGH) Director of Epidemiology, MGH Cancer Center Professor of Medicine Harvard Medical School Boston, MA	<b>Jennifer R. Grandis, M.D.</b> 2026 Robert K. Werbe Distinguished Professor, Head and Neck Cancer University of California, San Francisco San Francisco, CA

<p><b>Dorothy K. Hatsukami, Ph.D.</b> Associate Director of Cancer Prevention and Control Masonic Cancer Center Professor Department of Psychiatry University of Minnesota Minneapolis, MN</p>	<p><b>2026</b></p>	<p><b>Sylvia Katina Plevritis, Ph.D.</b> Chair and Professor of Biomedical Data Science Professor of Radiology Director, Biomedical Informatics Graduate Program Stanford University School of Medicine Stanford, CA</p>	<p><b>2024</b></p>
<p><b>Trey Ideker, Ph.D.</b> Professor Department of Medicine University of California, San Diego La Jolla, CA</p>	<p><b>2025</b></p>	<p><b>Erle S. Robertson, Ph.D.</b> Harry P. Schenk Endowed Chair Professor Vice Chair Department of Otorhinolaryngology University of Pennsylvania School of Medicine Philadelphia, PA</p>	<p><b>2026</b></p>
<p><b>Michelle M. Le Beau, Ph.D.</b> Arthur and Marian Edelstein Professor of Medicine Director The University of Chicago Comprehensive Cancer Center The University of Chicago Chicago, IL</p>	<p><b>2024</b></p>	<p><b>Cornelia M. Ulrich, Ph.D.</b> Chief Scientific Officer and Executive Director Comprehensive Cancer Center Huntsman Cancer Institute The University of Utah Salt Lake City, UT</p>	<p><b>2027</b></p>
<p><b>Ana Maria Lopez, M.D., M.P.H.</b> Professor and Vice Chair Department of Medical Oncology Sidney Kimmel Medical College Thomas Jefferson University Philadelphia, PA</p>	<p><b>2027</b></p>	<p><b>Samuel L. Volchenbom, M.D., Ph.D.</b> Associate Professor of Pediatrics Director, Pediatric Cancer Data Commons Pritzker School of Medicine The University of Chicago Chicago, IL</p>	<p><b>2027</b></p>
<p><b>Karen M. Mustian, Ph.D., M.P.H.</b> Dean's Distinguished Endowed Professor of Oncology and Surgery Departments of Surgery, Radiation Oncology, and Public Health Sciences University of Rochester School of Medicine and Dentistry Rochester, NY</p>	<p><b>2026</b></p>	<p><b>Robert H. Vonderheide, M.D.</b> John H. Glick MD Abramson Cancer Center Professor of Medicine Perelman School of Medicine Director, Abramson Cancer Center University of Pennsylvania Philadelphia, PA</p>	<p><b>2024</b></p>
<p><b>Lisa A. Newman, M.D., M.P.H.</b> Professor of Surgery Chief, Division of Breast Surgery Weill Cornell Medicine New York, NY</p>	<p><b>2027</b></p>	<p><b>Richard C. Zellars, M.D.</b> William A. Mitchell Professor and Chair Department of Radiation Oncology Simon Comprehensive Cancer Center Indiana University Indianapolis, IL</p>	<p><b>2026</b></p>
<p><b>Raymond U. Osarogiagbon, M.B.B.S.</b> Adjunct Research Professor Department of Medicine Vanderbilt University Chief Scientist Baptist Memorial Health Care Corporation Memphis, TN</p>	<p><b>2027</b></p>	<p><b>Designated Federal Official</b></p> <p><b>Paulette S. Gray, Ph.D.</b> Director Division of Extramural Activities National Cancer Institute National Institutes of Health Bethesda, MD</p>	

# APPENDIX F

## BOARD OF SCIENTIFIC COUNSELORS

### Chair

**Patricia M. Lorusso, D.O.** 2024

Associate Director  
Innovative Medicine at Yale Cancer Center  
Professor, Department of Medicine  
Smilow Cancer Hospital at Yale-New Haven  
Yale University  
New Haven, CT

### Members

**Lynne V. Abruzzo, M.D., Ph.D.** 2023

Professor  
Department of Pathology  
Division of Cytogenetics  
The Ohio State University Wexner Medical Center  
Columbus, OH

**Alex A. Adjei, M.D., Ph.D.** 2026

Professor of Oncology and Pharmacology  
Consultant  
Division of Medical Oncology  
Mayo Clinic College of Medicine  
Rochester, MN

**Christopher R. Aiken, Ph.D.** 2024

Cornelius Vanderbilt Chair and Professor  
Department of Pathology, Microbiology,  
and Immunology  
Vanderbilt University Medical Center  
Nashville, TN

**Etty (Tika) Benveniste, Ph.D.** 2027

Associate Director for Basic Research  
O'Neal Comprehensive Cancer Center  
The University of Alabama at Birmingham  
Birmingham, AL

**Leslie J. Berg, Ph.D.** 2026

Professor and Chair, Immunology  
and Microbiology Department  
Director, Human Immunology  
and Immunotherapy Initiative  
University of Colorado School of Medicine  
Aurora, CO

**Navdeep Chandel, Ph.D.** 2024

David W. Cugell Distinguished Professor  
Section of Pulmonary and Critical Care Medicine  
Northwestern University  
Chicago, IL

**Williams M. Clemons, Jr., Ph.D.** 2027

Arthur and Marian Hanisch Memorial  
Professor of Biochemistry  
Division of Chemistry and Chemical Engineering  
California Institute of Technology  
Pasadena, CA

**Blossom A. Damania, Ph.D.** 2024

Vice Dean for Research  
School of Medicine  
Director, Programs in Virology and  
Global Oncology Lineberger Cancer Center  
The University of North Carolina at Chapel Hill  
Chapel Hill, NC

**Ralph L. Deberardinis, M.D., Ph.D.** 2026

Joel B. Steinberg M.D. Chair in Pediatrics  
Sowell Family Scholar in Medical Research  
Department of Pediatrics  
The University of Texas Southwestern  
Medical Center  
Dallas, TX

**Jennifer A. Doherty, Ph.D.** 2027

Huntsman Cancer Institute (HCI)  
Endowed Chair in Cancer Research  
Executive Director, Utah Cancer Registry  
Professor and Chief, Division of Cancer  
Population Sciences  
Department of Population Health Services  
Co-Leader, HCI Cancer Control and  
Population Sciences Program  
The University of Utah  
Salt Lake City, UT

<b>Olivier Elemento, Ph.D.</b> Professor Department of Physiology and Biophysics Director Englander Institute for Precision Medicine Weill Cornell Medicine New York, NY	<b>2027</b>	<b>Mitchell Kronenberg, Ph.D.</b> Chief Scientific Officer La Jolla Institute for Immunology San Diego, CA	<b>2023</b>
<b>Ellen L. Goode, Ph.D., M.P.H.</b> Division of Epidemiology Department of Quantitative Health Sciences Mayo Clinic College of Medicine Rochester, MN	<b>2027</b>	<b>Christopher D. Lima, Ph.D.</b> Chair, Member, and Professor Structural Biology Program Sloan Kettering Institute New York, NY	<b>2024</b>
<b>David W. Goodrich, Ph.D.</b> Distinguished Professor of Oncology Department of Pharmacology and Therapeutics Associate Dean for Postdoctoral Education Roswell Park Comprehensive Cancer Center Buffalo, NY	<b>2026</b>	<b>David Malkin, M.D.</b> Associate Chair Department of Medical Biophysics Professor Departments of Pediatric and Medical Biophysics University of Toronto Toronto, Ontario. Canada	<b>2026</b>
<b>Daphne A. Haas-Kogan, M.D.</b> Chair Department of Radiation Oncology Brigham and Woman's Hospital Dana-Farber Cancer Institute Boston, MA	<b>2026</b>	<b>Diana L. Miglioretti, Ph.D.</b> Dean's Professor Chief Division of Biostatistics Department of Public Health Sciences University of California, Davis Davis, CA	<b>2026</b>
<b>Welkin E. Johnson, Ph.D.</b> Professor and Chair Department of Biology Boston College Chestnut Hill, MA	<b>2024</b>	<b>Anna Barbara Moscicki, M.D.</b> Professor of Pediatrics Chief Adolescent and Young Adult Medicine David Geffen School of Medicine University of California, Los Angeles Los Angeles, CA	<b>2026</b>
<b>David R. Jones, M.D.</b> Fiona and Stanley Druckenmiller Professor of Lung Cancer Research Chief, Thoracic Surgery Department of Surgery Memorial Sloan Kettering Cancer Center New York, NY	<b>2024</b>	<b>Baldomero M. Olivera, Ph.D.</b> Distinguished Professor Department of Biology The University of Utah Salt Lake City, UT	<b>2026</b>
<b>Barbara L. Kee, Ph.D.</b> Professor Department of Pathology The University of Chicago Chicago, IL	<b>2026</b>	<b>Alpa V. Patel, Ph.D., M.P.H.</b> Senior Vice President, Population Science American Cancer Society Kennesaw, GA	<b>2026</b>
<b>Robert J. Klein, Ph.D.</b> Associate Professor Department of Genetics and Genome Sciences Director, Cancer Risk Prediction Icahn Institute for Multiscale Biology Icahn School of Medicine at Mount Sinai New York, NY	<b>2024</b>	<b>Tanya T. Paull, Ph.D.</b> Burl G. and Lorene L. Rogers Chair in Human Health Professor Department of Molecular Genetics and Microbiology The University of Texas at Austin Austin, TX	<b>2024</b>

<b>Benjamin J. Raphael, Ph.D.</b> Professor Department of Computer Science Princeton University Princeton, NJ	<b>2027</b>	<b>Marcel R. M. Van Den Brink, M.D., Ph.D.</b> Head and Alan N. Houghton Chair Division of Hematologic Oncology Memorial Sloan Kettering Cancer Center Professor in Immunology and Medicine Weill Cornell Medical College New York, NY	<b>2026</b>
<b>Lewis R. Roberts, M.B., Ch.B., Ph.D.</b> Peter and Frances Georgeson Professor of Gastroenterology Cancer Research Division of Gastroenterology and Hepatology Department of Internal Medicine College of Medicine Mayo Clinic Rochester, MN	<b>2027</b>	<b>Michelle D. Wang, Ph.D.</b> James Gilbert White Distinguished Professor of Physical Sciences Department of Physics Cornell University Ithaca, NY	<b>2024</b>
<b>Matthew J. Strickland, Ph.D., M.P.H.</b> Professor and Division Lead Division of Epidemiology, Biostatistics, and Environmental Health School of Public Health University of Nevada, Reno Reno, NV	<b>2026</b>	<b>John S. Witte, Ph.D.</b> Professor and Vice Chair of Epidemiology and Population Health Professor of Biomedical Data Science and Genetics (by courtesy) Department of Epidemiology and Population Health Stanford University Stanford, CA	<b>2024</b>
<b>Mary Beth Terry, Ph.D.</b> Professor Department of Epidemiology Mailman School of Public Health Columbia University New York, NY	<b>2023</b>	<b>Designated Federal Official</b>	
<b>Dan Theodorescu, M.D., Ph.D.</b> Director Samuel Oschin Comprehensive Cancer Institute Cedars-Sinai Medical Center Los Angeles, CA	<b>2025</b>	<b>Mehrdad M. Tondravi, Ph.D.</b> Chief Institute Review Office Office of the Director National Cancer Institute National Institutes of Health Bethesda, MD	

# APPENDIX G

## NCI COUNCIL OF RESEARCH ADVOCATES

### Chair

**Annie Ellis** 2024  
Research Advocate  
Gynecologic Cancer Steering Committee  
Ovarian Cancer Research Alliance  
New York, NY

### Members

<b>Brittany Avin McKelvey, Ph.D.</b> Director of Regulatory Affairs Friends of Cancer Research Washington, DC	2026	<b>Joya Delgado Harris, M.P.H.</b> Executive Director CEO Roundtable on Cancer Morrisville, NC	2026
<b>Melinda Bachini</b> Advocacy Coordinator Cholangiocarcinoma Foundation Herriman, MO	2024	<b>Hartley M. Lee Jones</b> Research Advocate SWOG Cancer Research Network Portland, OR	2027*
<b>Yelak S. Biru</b> Patient Advocate International Myeloma Foundation North Hollywood, CA	2024	<b>Robert Riter</b> Patient Advocate Physical Sciences Oncology Center Cornell University Ithaca, NY	2026
<b>Victoria Buenger, Ph.D.</b> Clinical Professor Department of Management Mays School of Business Texas A&M University College Station, TX	2025	<b>Kristen C. Santiago</b> Senior Director Public Policy Initiatives LUNGeivity Bethesda, MD	2024
<b>Melissa F. Buffalo</b> Chief Executive Officer American Indian Cancer Foundation Minneapolis, MN	2025	<b>Jacqueline D. Smith</b> Associate Director U.S. Oncology Advocacy and Policy Bristol Myers Squibb Company Lawrenceville, NJ	2024
<b>Marty Chakoian</b> Board of Directors ZERO Prostate Cancer Seattle, WA	2026	<b>Kevin J. Stemberger</b> Research Advocate Co-Founder and Partner Noble Capital Partners, LLC Farmington Hills, MI	2024
<b>Nathaniel Ferre</b> Program Administrator Community Health Educator Huntsman Cancer Institute The University of Utah Salt Lake City, UT	2026	<b>Nicole E. Willmarth, Ph.D.</b> Chief Mission Officer American Brain Tumor Association Chicago, IL	2024

\* Pending Appointment

## Executive Secretary

**Amy Williams**

Acting Director

Office of Advocacy Relations

National Cancer Institute, NIH

Bethesda, MD

# APPENDIX H

## CLINICAL TRIALS AND TRANSLATIONAL RESEARCH ADVISORY COMMITTEE

### Chair

**Neal J. Meropol, M.D.** 2023  
Vice President of Research Oncology  
Scientific and Clinical Lead, Clinical Research  
Flatiron Health  
New York, NY

### Members

<b>Smita Bhatia, M.D., M.P.H.</b> Vice Chair of Outcomes for Pediatrics Professor Division of Hematology/Oncology Department of Pediatrics The University of Alabama at Birmingham Birmingham, AL	<b>2025</b>	<b>Ernest T. Hawk, M.D.</b> Vice President and Head Division of Cancer Prevention and Population Sciences T. Boone Pickens Distinguished Chair for Early Prevention of Cancer The University of Texas MD Anderson Cancer Center Houston, TX	<b>2024</b>
<b>Charles D. Blanke, M.D.</b> Chair, SWOG Cancer Research Network Professor Knight Cancer Institute Oregon Health & Science University Portland, OR	<b>2024</b>	<b>Seth P. Lerner, M.D., F.A.C.S.</b> Vice Chair for Faculty Affairs Beth and Dave Swalm Chair in Urologic Oncology Professor Scott Department of Urology Baylor College of Medicine Houston, TX	<b>2025</b>
<b>Edward Chu, M.D.</b> Director Albert Einstein Cancer Center Carol and Roger Einiger Professor of Cancer Medicine Department of Medicine Albert Einstein College of Medicine Bronx, NY	<b>2025</b>	<b>Mia Levy, M.D., Ph.D.</b> Director Rush University Cancer Center System Vice President Rush System for Health Chicago, IL	<b>2024</b>
<b>Adam P. Dicker, M.D., Ph.D.</b> Professor and Chair Department of Radiation Oncology Sidney Kimmel Cancer Center Thomas Jefferson University Philadelphia, PA	<b>2024</b>	<b>Sumithra J. Mandrekar, Ph.D.</b> Professor of Biostatistics and Oncology Group Statistician, Alliance for Clinical Trials in Oncology Department of Quantitative Health Sciences Mayo Clinic Rochester, MN	<b>2024</b>
<b>Gary C. Doolittle, M.D.</b> Capital Federal Masonic Professor Division of Medical Oncology University of Kansas Medical Center Westwood, KS	<b>2026</b>		



**Robert S. Mannel, M.D.** 2026  
 Director  
 Peggy and Charles Stephenson Cancer Center  
 College of Medicine  
 University of Oklahoma Health Sciences Center  
 Oklahoma City, OK

**Ruben A. Mesa, M.D.** 2026  
 Executive Director  
 Mays Cancer Center UT Health San Antonio  
 MD Anderson Cancer Center  
 San Antonio, TX

**Carolyn Y. Muller, M.D., F.A.C.O.G.** 2025  
 Associate Director of Clinical Research  
 The Judy Putman Dirks Endowed Professor  
 in Gynecologic Cancer Care  
 Department of Obstetrics and Gynecology  
 The University of New Mexico Health  
 Sciences Center  
 Albuquerque, NM

**Raphael E. Pollock, M.D., Ph.D., F.A.C.S.** 2025  
 Kathleen Wellenreiter Klotz Chair in  
 Cancer Research  
 Director  
 The Ohio State University Comprehensive  
 Cancer Center  
 Columbus, OH

**Suresh S. Ramalingam, M.D., F.A.S.C.O.** 2025  
 Executive Director  
 Winship Cancer Institute  
 Roberto C. Goizueta Chair for Cancer Research  
 Emory University School of Medicine  
 Atlanta, GA

**Patricia A. Spears** 2026  
 Scientific Research Manager  
 Patient Advocate  
 Lineberger Comprehensive Cancer Center  
 The University of North Carolina at Chapel Hill  
 Chapel Hill, NC

**Julie M. Vose, M.D.** 2023  
 Neumann M. and Mildred E. Harris Professor  
 Chief, Division of Oncology/Hematology  
 Department of Internal Medicine  
 University of Nebraska Medical Center  
 Omaha, NE

**George Wilding, M.D.** 2026  
 Retired  
 Professor Emeritus and Director Emeritus  
 University of Wisconsin–Madison  
 Albuquerque, NM

## *Ex Officio Members*

**James H. Doroshov, M.D.**  
 Deputy Director  
 Clinical and Translational Research  
 Director, Division of Cancer Treatment and  
 Diagnosis  
 National Cancer Institute  
 National Institutes of Health  
 Bethesda, MD

**Paulette S. Gray, Ph.D.**  
 Director  
 Division of Extramural Activities  
 National Cancer Institute  
 National Institutes of Health  
 Bethesda, MD

**James L. Gulley, M.D., Ph.D.**  
 Acting Clinical Director  
 Center for Cancer Research  
 National Cancer Institute  
 National Institutes of Health  
 Bethesda, MD

**Michael J. Kelley, M.D., F.A.C.P.**  
 National Program Director for Oncology  
 Veterans Health Administration  
 U.S. Department of Veterans Affairs  
 Durham, NC

**Anthony Kerlavage, Ph.D.**  
 Director  
 Center for Biomedical Informatics and Information  
 Technology  
 Office of the Director  
 National Cancer Institute  
 National Institutes of Health  
 Bethesda, MD

**Richard Pazdur, M.D., F.A.C.P.**  
 Director  
 Oncology Center of Excellence  
 U.S. Food and Drug Administration  
 Silver Spring, MD

**Xiufen Sui, M.D, M.S.**  
 Biostatistician  
 Center for Clinical Standards and Quality  
 Center for Medicare & Medicaid Innovation  
 Baltimore, MD

## Designated Federal Official

**Sheila A. Prindiville, M.D., M.P.H.**

Director

Coordinating Center for Clinical Trials

Office of the Director

National Cancer Institute

National Institutes of Health

Bethesda, MD

# APPENDIX I

## FREDERICK NATIONAL LABORATORY ADVISORY COMMITTEE

### Chair

**Candace S. Johnson, Ph.D.** 2023

President and CEO

Director, Wallace Family Chair in Translational Research  
Chair, Department of Pharmacology and Therapeutics  
Roswell Park Cancer Institute  
Buffalo, NY

### Members

<b>Carol J. Bult, Ph.D.</b> Professor and Knowlton Family Chair The Jackson Laboratory Bar Harbor, ME	2026	<b>Julie Papanek Grant, M.B.A. (NCAB)</b> General Partner Canaan Menlo Park, CA	2028
<b>John H. Bushweller, Ph.D.</b> Professor Department of Molecular Physiology and Biological Physics Department of Chemistry School of Medicine University of Virginia Charlottesville, VA	2025	<b>Angela M. Gronenborn, Ph.D.</b> UPMC Rosalind Franklin Professor and Chair Department of Structural Biology School of Medicine University of Pittsburgh Pittsburgh, PA	2026
<b>Timothy A. Chan, M.D., Ph.D.</b> Director, Center for Immunotherapy and Precision Immuno-Oncology Co-Director, National Center for Regenerative Medicine Cleveland Clinic Cleveland, OH	2024	<b>Mary J. C. Hendrix, Ph.D.</b> President Shepherd University Shepherdstown, WV	2026
<b>Lisa M. Coussens, Ph.D.</b> Hildegard Lamfrom Chair in Basic Science Professor and Chair, Cell, Developmental and Cancer Biology Associate Director for Basic Research Knight Cancer Institute Oregon Health & Science University Portland, OR	2024	<b>Rodney J.Y. Ho, Ph.D.</b> Professor Department of Pharmaceutics School of Pharmacy University of Washington Seattle, WA	2026
<b>Blossom A. Damania, Ph.D. (BSC)</b> Vice Dean for Research School of Medicine Director, Programs in Virology and Global Oncology Lineberger Cancer Center The University of North Carolina at Chapel Hill Chapel Hill, NC	2024	<b>Allison Hubel, Ph.D.</b> Professor Department of Mechanical Engineering University of Minnesota Minneapolis, MN	2025
		<b>Dineo Khabele, M.D.</b> Professor and Chair Department of Obstetrics and Gynecology School of Medicine Washington University in St. Louis St. Louis, MO	2025

**Anant Madabhushi, Ph.D.** 2026  
Professor  
Wallace H. Coulter Department of Biomedical  
Engineering, Radiology and Imaging Sciences,  
Biomedical Informatics, and Pathology  
Georgia Institute of Technology and  
Emory University  
Atlanta, GA

**Nilsa C. Ramirez Milan, M.D., F.C.A.P.** 2024  
Medical Director, Biopathology Center  
Director, Autopsy Pathology  
Department of Pathology and Laboratory  
Medicine  
Nationwide Children's Hospital  
Professor of Clinical Pathology  
The Ohio State University College of Medicine  
Columbus, OH

**Patrick Nana-Sinkam, Ph.D.** 2025  
Professor of Medicine  
Chair, Division of Pulmonary Disease  
and Critical Care Medicine  
Virginia Commonwealth University  
Richmond, VA

**Erle S. Robertson, Ph.D. (BSA)** 2026  
Harry P. Schenk Endowed Chair Professor  
Vice Chair  
Department of Otorhinolaryngology  
University of Pennsylvania School of Medicine  
Philadelphia, PA

**Linda F. van Dyk, Ph.D.** 2025  
Professor and Vice Chair  
Department of Immunology and Microbiology  
University of Colorado Anschutz Medical Campus  
Aurora, CO

## Executive Secretary

**Christopher D. Kane, Ph.D.**  
Health Science Administrator and Program Officer  
Office of Scientific Operations  
NCI Frederick  
National Cancer Institute  
National Institutes of Health  
Frederick, MD

## Representatives

**BSA** Board of Scientific Advisors  
**BSC** Board of Scientific Counselors, NCI  
**NCAB** National Cancer Advisory Board

## Ex Officio Members

**W. Kimryn Rathmell, M.D., Ph.D.**  
Director  
National Cancer Institute  
National Institutes of Health  
Bethesda, MD

**Stephen J. Chanock, M.D.**  
Director  
Division of Cancer Epidemiology and Genetics  
National Cancer Institute  
National Institutes of Health  
Bethesda, MD

**James H. Doroshow, M.D.**  
Deputy Director for Clinical and Translational  
Research  
Director  
Division of Cancer Treatment and Diagnosis  
National Cancer Institute  
National Institutes of Health  
Bethesda, MD

**Paulette S. Gray, Ph.D.**  
Director  
Division of Extramural Activities  
National Cancer Institute  
National Institutes of Health  
Bethesda, MD

**Anthony Kerlavage, Ph.D.**  
Director  
Center for Biomedical Informatics and  
Information Technology  
National Cancer Institute  
National Institutes of Health  
Bethesda, MD

**Kristin Komschlies, Ph.D.**  
Deputy Director  
Office of Scientific Operations  
NCI at Frederick  
National Cancer Institute  
National Institutes of Health  
Bethesda, MD

**Tom Misteli, Ph.D.**  
Director  
Center for Cancer Research  
National Cancer Institute  
National Institutes of Health  
Bethesda, MD

**Donna Siegle**

Deputy Director of Management and  
Executive Officer  
National Cancer Institute  
National Institutes of Health  
Bethesda, MD

**Dinah S. Singer, Ph.D.**

Deputy Director for Scientific Strategy  
and Development  
National Cancer Institute  
National Institutes of Health  
Bethesda, MD

# APPENDIX J

## EXAMPLE OF REQUEST FOR APPLICATION (RFA) CONCEPT FORM AND JUSTIFICATION

<b>Attachment I</b> <span style="float: right;"><b>Date Prepared:</b> <u>11/21/2008</u></span>	
<b>REQUEST FOR EC/BSA CONCEPT APPROVAL REQUESTS FOR APPLICATIONS (RFAs)/CONTRACTS (RFPs)</b>	
<b>Title:</b> Cancer Intervention and Surveillance Modeling Network	
RFA <input checked="" type="checkbox"/> Coop. Ag. <input checked="" type="checkbox"/> RFP <input type="checkbox"/> Activity Code (e.g.R01) <u>U01</u> Limited Comp. <input type="checkbox"/> New <input type="checkbox"/> Reissue <input checked="" type="checkbox"/>	
<b>Division/Office/Center:</b> Cancer Control and Population Sciences  <b>Division/Office/Center Co-sponsor(s):</b> _____	<b>Program Director:</b> Eric J. Feuer, Ph.D.  <b>Division/Office/Center Director:</b> Robert Croyle, Ph.D.
<b>Length of Award (Yrs.)</b> <u>5</u>  <b>Anticipated Award Date:</b> <u>09/2010</u>	<b>Source of Funds:</b> RPG <input checked="" type="checkbox"/> Control <input type="checkbox"/> Centers <input type="checkbox"/>  <b>Other Res:</b> <input type="checkbox"/> Construct <input type="checkbox"/> NRSA <input type="checkbox"/>
<b>RFAs (Set Aside):</b> (single issuance only)  <b>Amount of Set Aside 01 Year:</b> <u>\$5.4M</u>	<b>Est. Number of Awards :</b> <u>6</u>  <b>Est. Cost for Total Project Period:</b> <u>\$29.4M</u>
<b>Justification for Use of RFA/RFP Mechanism:</b> <b>Attached:</b> <input checked="" type="checkbox"/>  <b>Congressional Mandate:</b> _____  <b>Other:</b> _____	<b><u>New issuance:</u></b> <b>Are evaluation criteria included?</b> _____  <b><u>Reissuance:</u></b> <b>Is the evaluation included?</b> <input type="checkbox"/> Yes <input type="checkbox"/>

revised: March 13, 2018

## **Justification for Reissuance Cancer Intervention and Surveillance Modeling Network (CISNET)**

### **I. Background**

The Cancer Intervention and Surveillance Modeling Network (CISNET) is a consortium of NCI-sponsored investigators whose focus is to use modeling to improve our understanding of the impact of cancer control interventions (e.g., prevention, screening and treatment) on population trends in incidence and mortality. These models can be used to project future trends and aid in the development of optimal cancer control strategies. Currently, CISNET consists of four groups of grantees who focus on breast, prostate, colorectal, and lung cancers which utilize statistical simulation and other modeling approaches. The models incorporate data from randomized controlled trials, meta-analyses, observational studies, national surveys, and studies of practice patterns to evaluate the past and potential future impact of these interventions.

#### **A. Continuing Scientific Need**

There is a formidable and growing gap between the rapid pace of innovation in biomedicine and our ability to harness it to improve population health. While contemporary science has enabled the collection and analysis of health-related data from numerous sectors, enormous challenges remain to integrate various sources of information into optimal decision-making tools to inform public policy. Informed decisions regarding effective clinical and public health interventions for the four cancer sites in CISNET can have enormous impact because of their high incidence and mortality, and cancer control potential. Further public health challenges can be tackled by expanding work in this four cancer sites and by extending beyond these original four cancer sites.

Originally conceived as “virtual laboratories” performing *in silico* experiments of potential public health strategies, CISNET represents a quantum leap forward in the practice of modeling to inform clinical and policy decisions. Collaborative work on key questions promotes efficient collecting and sharing of the most important data resources, and critical evaluation of the strengths and weaknesses of each data sources. A systematic comparative modeling approach brings transparency to the modeling process. Providing results from a range of models, rather than a single estimate from one model, brings credibility to the process and reassures policy makers that the results are reproducible.

CISNET is committed to bringing the most sophisticated evidence based-planning tools to the areas of population health and public policy. CISNET models can translate evidence from randomized trials and epidemiological studies to the population setting by extrapolating evidence beyond study protocols to the general population accounting for actual usage in less controlled settings. Modeling real and hypothetical scenarios allows for the identification of key factors influencing outcomes and efficient cancer control strategies. The consortium’s work informs clinical practice and recommended guidelines by synthesizing existing, albeit often incomplete, information to model gaps in available knowledge. CISNET provides a suite of models that are able to meet the challenges of the increasing pace of scientific discovery and are poised to address emerging questions, and to determine the most efficient and cost-effective strategies for implementing technologies in the population. CISNET models can assist in determining which new technologies are the most promising when scaled up to the population level.

The research and accomplishments of CISNET to date have created a solid foundation that enables NCI and CISNET investigators and collaborating organizations to address a number of emerging cancer

control questions. However, there is an expanding scientific need for tools which assist in synthesizing emerging evidence in a timely manner due to the extraordinary pace of developments in cancer control technologies, basic science studies investigating molecular and biological determinants of cancer risk, upcoming results from clinical trials, and new health-related data. In addition, the maturation of modeling in cancer sites beyond the four covered by CISNET indicates that the time may be ripe for extensions to other cancers, e.g. cervical, esophagus, and ovarian cancer.

## B. Accomplishments

### i. Building Capacity and an Approach to Modeling

A major accomplishment of CISNET has been to build the capacity and an approach for comparative analysis using population-based models to answer important policy-based questions. This has included the following components:

- **Flexible broad-based disease models** CISNET models incorporate a central cancer model, which can be modified by the full range of cancer control interventions (i.e., changing risk factor profiles of the population, new screening modalities, and treatment regimens). Outputs can include the full range of the benefits and harms/costs of the interventions. Flexible models of this type can be easily adapted to incorporate new technologies as they are developed. For example, CISNET models were easily adapted to incorporate the costs, operating characteristics, and unique logistics (i.e. optical colonoscopy following a positive screen) of CTC Colonoscopy (“virtual colonoscopy”).
- **Multiple birth-cohort modeling** This type of modeling captures a range of birth cohorts and changing risk factor profiles, screening behaviors, and treatments used by each cohort as it ages, allowing us to represent the impact of intervention in the actual U.S. population. There is increasing recognition that modeling a single hypothetical cohort often does not fully capture the entire impact or potential cost effectiveness of an intervention as implemented in the US population.
- **Comparative modeling** Independent modeling efforts often yield disparate results that are difficult to reconcile. A comparative modeling approach explores differences between models in a systematic way. Comparative modeling produces a range of results across models and, when consensus can be reached, greatly enhances the credibility of modeling results by highlighting their reproducibility. When results are disparate, it can help to pinpoint areas where our knowledge base is insufficient and further research is needed. CISNET has been cited by the International Society for Pharmacoeconomics and Outcomes Research (ISPOR) Task Force on Good Modeling Practices for its role establishing a forum that enables modelers to compare results and articulate reasons for discrepancies (Weinstein et al, Value Health, 2003).
- **Transparency in modeling and assumptions** CISNET has developed and implemented standardized model documentation. Model profiles (available online at <https://cisnet.cancer.gov/profiles/>) are standardized descriptions that facilitate the comparison of models and their results. Users can read documentation about a single model or read side-by-side descriptions that contrast how models address different components of the process. Journal articles seldom contain extensive model descriptions; links from publications to model profiles provide a more complete model description.

### ii. Outreach and Collaboration

To achieve the full goals of CISNET, a core value has been to make the research and policy



communities aware of the existing modeling capacity/approach and to encourage active collaborations. CISNET initiated a series of webinars to encourage discussions with colleagues in the fields of advocacy, public policy, legislative affairs, cancer control planning, and clinical science on the potential use of CISNET's decision support tools to guide evidence-based recommendations and cancer control planning. Examples of groups which CISNET has collaborated with include the U.S. Preventive Services Task Force, the Center for Medicare and Medicaid Services, the Division of Cancer Prevention and Control of CDC, and the American College of Radiology Imaging Network.

### iii. Scientific Accomplishments

CISNET investigators have contributed significantly to answering research questions related to modeling the natural history of cancer, performed analyses to synthesize results from both controlled trials and observational studies, and applied their models to answer policy-relevant questions. These research accomplishments can be seen in more than 135 papers published individually and collectively. Examples of completed/ongoing work include:

- A landmark study published in the NEJM reported that the significant reductions in breast cancer mortality from 1975-2000 could be attributed about equally to mammography and adjuvant therapy. This was a case where observational data (combined in a novel way using seven different models) helped confirm mammography benefits when controlled trials alone could not settle the debate (Berry DA et al., *New Eng J Med* 2005).
- Decision analyses for the US Preventive Services Task Force in breast cancer and colorectal cancer to assist recommendation revisions with respect to age to begin screening, age to end screening, intervals of screening, and the relative benefits of different modalities of colorectal cancer screening. These analyses were able to effectively supplement the standard evidence reviews commissioned by the task force (Zauber AG et al., *Ann Intern Med* 2008).
- A colorectal cancer mortality projections website which projects future trends and evaluates how potential increases in prevention, screening, and access to state-of-the-science treatment may affect future mortality trends (<https://cisnet.cancer.gov/projections/colorectal/>). It is intended for policy, legislative, and cancer control planning staff at the federal, state, and local levels, as well as advocacy and professional groups.
- Technology assessments requested by the Center for Medicare and Medicaid Services as part of National Coverage Determinations for the immunochemical fecal occult blood test, DNA stool test, and CT colonography (<https://cisnet.cancer.gov/colorectal/comparative.html>).
- An analysis of the cost effectiveness of CT colonography in collaboration with the American College of Radiology Imaging Network based on the results of their National CT Colonography Trial (ACRIN 6664).
- Quantifying the potential harms and benefits of CT screening for lung cancer. This comparative simulation of the Mayo CT lung study will help to better frame the debate concerning CT screening by conceptually linking specific outcomes to underlying proposed models of the natural history of lung cancer and the operating characteristics of CT screening.
- A study quantifying the potential of screening high-risk populations for lung cancer based on their genetic susceptibility (Gorlova OY et al., *Hum Hered* 2003).
- Reconciling different estimates of lead time and overdiagnosis due to PSA screening. Prior estimates were highly disparate because they were developed under differing systems of practice of PSA use, different populations, as well as under different assumptions and definitions of lead time and overdiagnosis. CISNET investigators brought order to this disparate literature by developing

estimates using US practice patterns and a consistent set of definitions (Draisma G. et al., J Natl Cancer Inst, In Press).

- A study using competing models of the natural history of prostate cancer found that the models which incorporated the possibility of tumor dedifferentiation during the preclinical phase provided a better fit to data from the European Randomized Trial on Screening for Prostate Cancer (ERSPC), indicating that screening with PSA and early treatment can possibly prevent progression to poorer Gleason's score (Draisma G et al., Int J Cancer 2006).

For further information on these and other CISNET accomplishments see the recently published CISNET booklet (NIH Pub. No. 09-7354, December 2008, and <https://cisnet.cancer.gov>).

## II. Purpose of the RFA

The purpose of the RFA is to expand and extend the work of CISNET in a systematic manner. Four commonly identified phases of the translation of medical research from initial discovery to population impact include: T1 – discovery to health application, T2 – health application to evidence-based practice guidelines, T3 – practice guidelines to health practice, and T4 – health practice to population health impact. CISNET models provide a platform for evaluating the potential downstream consequences of decisions and strategies that are made in earlier phases, and thus can be an effective tool for helping to optimize choices. Thus, the purpose of the reissuance of the CISNET RFA is to explore the following areas where modeling can assist in optimizing the flow of the translation of cancer research:

**Multi-scale modeling:** Bridging the gap between models developed at the molecular/cellular level and CISNET models which go from the tumor growth to the population level can help extrapolate the potential impact of basic science discoveries (e.g., mechanistic models of the action of drugs at smaller scales validated against clinical trials). Two pilot projects to integrate models developed in NCI's Integrative Cancer Biology Program (ICBP) with CISNET models are underway and a workshop is planned to bring the CISNET and ICBP communities together. Efforts of this type may help prioritize those basic science developments that show the most promise for population impact. For more information on ICBP see <https://icbp.nci.nih.gov/>.

**Incorporating genomic and family history risk profiles:** Utilizing risk profiles that are based on family history and genomic information has the promise of more effectively targeting prevention, screening, and treatment efforts. Incorporation of information on family history, genomics, and gene-environment interactions into cancer models provides a platform for fitting together the pieces of this complex puzzle as it becomes available. Because we are in a rapidly developing state of knowledge with many gaps, modeling helps make assumptions about complex phenomenon more explicit and exposes the most important “leverage points” where knowledge gaps exist. The impact of awareness and appropriate usage of genetic screening tests among both physicians and the general public can also be included in modeling efforts.

**Upstream modeling:** Most CISNET models start with risk factor trends, screening behavior, and diffusion of new treatment advances. Upstream modeling can add the social, political, cultural, economic, and individual determinants of risk factor changes, screening behavior, and treatment choices. These determinants put the models a step closer to the specific policies and programs that can help modify these factors in the future, and help evaluate specific programs. Upstream modeling efforts need not be developed *de novo*, and instead CISNET can integrate existing models or use outputs from other models as input into CISNET models.

**Comparative Effectiveness and Downstream Modeling:** In 2007 the Congressional Budget Office issued a report advocating research on the comparative effectiveness of medical treatments. Comparative effectiveness is a rigorous evaluation of the impact of different options that are available for treating a given medical condition for a particular set of patients. In 2005 AHRQ was authorized to conduct and support research on the outcomes, comparative clinical effectiveness, and appropriateness of health care items and services (including prescription drugs). The idea is to focus on what is known now, ensuring that individual choices and programs benefit from past investments in research and what research gaps are critical to fill. Modeling can assist in extending current evidence from intermediate to long term outcomes, and helping to balance trade-offs (e.g. in prostate cancer treatment radical prostatectomy has been shown to have a survival advantage over watchful waiting, but has tradeoffs in terms of greater urinary and sexual dysfunction). While most CISNET models include choices of first line treatment, few include anything beyond that in terms of post diagnostic sequelae. Modeling can include important issues with respect to choices and quality of care in post diagnostic surveillance, treatment choices at failure of first line therapy or recurrence, etc.

**Evaluation of Diagnostics Tests:** Empirical studies of the impact of diagnostic test utilization on patient outcomes are rarely done, because of both methodologic and resource considerations. CISNET methods developed in the context of screening could be adapted for use in the diagnostic context and thus provide methods for synthesizing available information from all sources in order to make credible projections about the potential impact of the use of diagnostic tests in clinical practice and to estimate their cost-benefit profile.

**Optimizing Biomarker Development Strategies:** Biomarker development proceeds in five phases: Phase I – discovery, Phase II – validation, Phase III – detect disease in serum from longitudinal cohorts, Phase IV – prospective screening studies on biomarker performance in large populations, and Phase V – large scale studies to evaluate the role of biomarkers for cancer detection and overall screening impact. Each phase costs significantly more than the prior phase, but yields more information about the operating characteristics and impact of the biomarker. CISNET modelers will explore how early in the development process reasonable models of the potential cost effectiveness can be developed, thus assisting in decisions of selecting the most promising biomarkers. CISNET investigators recently participated in all four cancer site working groups of the Division of Cancer Prevention’s Early Detection Research Network (EDRN) at their annual meeting, and pilot projects will be initiated to explore areas of joint interest (<https://edrn.nci.nih.gov/>). CISNET models can provide a tool for EDRN investigators to project the likely impact of screening tests of given sensitivity on disease-specific deaths, investigate how early in the preclinical period the test needs to become sensitive in order to produce a target benefit in terms of lives saved, given specified test characteristics, project benefits and costs associated with different regimens of screening.

**Suggesting optimal routes to reducing health disparities:** Models can move beyond the standard racial/ethnic characterizations, and data sources can be linked to allow modeling as a function of disparities in income/education, insurance status, and geography. Disparities and their downstream consequences can be studied in terms of smoking rates, obesity, and other risk factors; screening rates; follow-up to abnormal screening; treatment; and quality of care.

**Translation of trial results into clinical guidelines and public health policy:** The translation of trial results into guidelines and policy recommendations can be facilitated by modeling. In the next several years this will likely increase as trial results for PSA screening and CT screening for lung cancer in the

United States and Europe become available. For both prostate and lung cancer screening, substantial overdiagnosis and mortality benefits may coexist, complicating population-level recommendations. Trials in different countries are run under different protocols, and modeling may hold the key to translating results from one trial setting to another in order to reconcile putative differences. For example, the European Randomized Study of Screening for Prostate Cancer (ERSPC) is an “efficacy” trial with an established protocol for follow-up of abnormal results while the US PLCO trial is an “effectiveness” trial, with abnormal screening results provided to patient’s physicians, who determine further workup. CISNET will work to produce a more seamless link between trialists, modelers, and guideline-setting organizations.

**Interactive policy-level decision-making tools:** Development of interactive interfaces for models that will allow cancer control planners and policy makers to explore the impact of varying key parameters involved in their decision-making options. These tools will facilitate evidence-based decisions, while ensuring that they are understandable and relevant for the target audiences.

### III. Current Portfolio Analysis

Besides CISNET there are very few grants in the NCI portfolio on population based disease modeling, and nothing else which employs the rigorous comparative modeling approach. The CISNET consortium has encouraged affiliate membership for those funded under a different mechanism, but who wish to join the collaborative activities for a particular cancer site. In addition to six grants by CISNET affiliate members, we could find only three other funded grants in population level cancer modeling (on HPV vaccination, economics of colon cancer screening, and radon policy for lung cancer control).

### IV. Justification for the Use of the RFA Mechanism

The RFA mechanism will continue to greatly enhance the quality and quantity of work being conducted in this still relatively untapped but high priority area. It will provide assurance that the NCI's investment to date in building the capacity for comparative population modeling is capitalized in a timely and efficient manner. An RFA will continue to enunciate the Institute's interest in models of the population impact of cancer control interventions, by increasing the available funding specifically allocated to this area, and by assembling a special review group with appropriate specialized but multi-disciplinary expertise. The special review criteria encompassed in an RFA are necessary to ensure that grantees address the priority needs of the NCI in this area and that grantees are willing and able to collaborate with each other and with NCI staff. Other mechanisms, e.g. a Program Announcement with Review (PAR), would not allow for the level of scientific interactivity desired between the grantees and with NCI. The use of the cooperative agreement mechanism (see section V) will facilitate coordination and collaboration of this work, resulting in synergistic contributions to research progress in this area, and will produce research work that can inform national and local policy in the area of cancer control and surveillance.

### V. Justification for the Use of the Cooperative Agreement Mechanism

CISNET will be continued to be funded through a cooperative agreement (U01) mechanism. A Cooperative Agreement Mechanism will make it possible to continue to have close collaboration between NCI staff and grantees, as well as among grantees. Collaboration will: (1) facilitate comparative analyses which improve the credibility of individual models, (2) allow modeling groups access to a broader array of data resources and multi-disciplinary expertise not readily found in any

individual research center, and (3) provide a forum for discussions of validation and other methodologic issues across the consortium. Close collaboration and coordination with NCI staff is crucial because: (1) DCCPS has a federal-level function to respond to evolving surveillance and cancer control questions of national policy relevance, and can actively engage the consortium to help respond to these issues, (2) DCCPS has unique knowledge of and can help expedite access to a wide variety of data resources, and (3) the cooperative agreement mechanism will ensure substantive NCI involvement in attaining research goals and catalyzing collaborations both between consortium members and with outside groups seeking collaborations (who often come to NCI seeking assistance).

For each cancer site, we propose linked applications (each with approximately 2-5 models included), which will facilitate several goals of this reissuance, including: (1) group proposals will incorporate plans for joint collaborative analyses, rather than having to change plans after the grants are awarded, (2) the group as a whole would try to provide complete coverage of the new areas of model development (with each group specializing in certain areas), rather than each individual PI's unrealistically trying to cover the entire range of new areas, (3) since the application process would allow PI's to decide who they want to work with, it will reward those who are most cooperative, and (4) coordination of group activities would be built into the application, rather than having it funded separately. Coordination in the application phase will yield groups which have agreed upon areas for joint comparative analyses, and complementary areas of specialization. Groups can bring in specialized modeling expertise (e.g. multi-scale modelers, upstream modelers). Linked applications will designate one PI as the coordinator.

## VI. Budget

We propose funding up to 6 cancer-site specific groups of linked applications averaging \$900K total cost per year. The awards could be made for up to 5 years. In addition, in years 2-5 we are requesting \$600K per year for discretionary core collaborative study funds that will be used to facilitate collaborations with organizations (either governmental or non-governmental) that bring timely cancer control issues to CISNET amenable to modeling (e.g. release of the PSA screening results from PLSO, with potential partnerships with trialists and the USPSTF). Funds will be used to pay for both the time of CISNET investigators, the time of collaborators, data acquisition and preparation costs, etc. These funds will be part of the coordinating PI's budget, and will be allocated with agreement of the PI's and the CISNET program director. Thus the total funding requested is:

	FY2010	FY2011	FY2012	FY2013	FY2014
Grant funds	\$5.40M	\$5.40M	\$5.40M	\$5.40M	\$5.40M
Core Collaborative Study Funds	_____	\$0.60 M	\$0.60M	\$0.60M	\$0.60M
Total	\$5.40M	\$6.00M	\$6.00M	\$6.00M	\$6.00M

The original CISNET RFA supported two phased in rounds of funding. In September 2010, CA-09-013 funded seven grants in breast cancer and one apiece in prostate and colorectal cancer. A second round, funded under CA-02-010 in August 2002, funded 5 grants in lung cancer as well as two additional grants for colorectal cancer and one in prostate cancer. The total amount of funding under these announcements was \$13.1M. In September 2005, CA-05-018 funded 15 grants (3 prostate, 3 breast, 4 colorectal, and 5 lung), and the total amount of funding to date under this solicitation is \$14.6M. While the first rounds of funding focused on model development, the second round has focused on applying the models to answer

vital questions related to emerging cancer trends, the potential impact of interventions on future trends, and the identification of optimal strategies for reducing the cancer burden.

The CISNET grants have been run efficiently with an average annual budget of \$0.25M total cost per awarded grant, and an average annual cost of between \$3M and \$4M for the entire consortium per year. With over 135 publications, CISNET participants continue to produce an exemplary publication track despite the increased time commitment of comparative modeling as opposed to single model publications. There has been a natural transition over the funding period from more technical modeling papers to papers focusing on model applications of the public health impact of interventions. Interdisciplinary expertise has been shared across the consortium, including specialized clinical and statistical expertise. The work of the consortium in facilitating evidence-based public health guidelines (e.g. ages to start and stop screening, periodicity of screening) has the potential to save billions of dollars in terms of health care costs because of the elimination of excessive testing with marginal benefit.

## **VII. Evaluation**

An external review committee consisting of Dr. Alice Whittemore (Stanford University), Dr. Constantine Gatsonis (Brown University) and Dr. J. Sanford Schwartz (U. of Pennsylvania) have reviewed the accomplishments of CISNET to date, and indicated that the consortium has made major progress towards its primary goals. The report endorsed the areas for future research, suggested pilot projects as a way to incrementally gain experience in these new areas, and suggested evaluation of diagnostic tests as a fruitful area for modeling (which has been added). The report is attached.

In future evaluations of CISNET, the consortium should show evidence of:

- Providing an environment that is conducive to sharing modeling issues, discussing the strengths and limitations of various data sources, and collaboration.
- Providing model transparency through standardized model documentation that can be displayed on the web, and encourages cross-model comparisons of model structure and assumptions.
- Further development and utilization of multiple cohort population models that can describe the actual US population over time.
- Engaging in collaborations with relevant trialists, researchers, and policy and guidelines setting organizations.
- Providing assistance in facilitating the translation of medical research in the T1 to T4 schema in the areas identified in the “Purpose of the RFA” section above, and in other relevant areas.
- Being responsive to emerging cancer control issues.

# APPENDIX K

## EXAMPLE OF RFA REISSUANCE JUSTIFICATION LETTER



DEPARTMENT OF HEALTH & HUMAN SERVICES

Public Health Service

National Institutes of Health  
National Cancer Institute  
Bethesda, Maryland 20892

Dear BSA members,

It is our privilege to present for re-issuance the NCI's Integrative Cancer Biology Program (ICBP) RFA. The ICBP, which is the NCI's major effort in cancer systems biology, was initially funded in 2014 and currently supports 9 centers (6 full and 3 planning centers). The interdisciplinary centers each focus on different aspects of cancer biology, but they all utilize a comprehensive or systems approach relying on mathematical modeling and computer simulation.

Along with the proposed re-issuance concept, we are including the independently commissioned evaluation report and a CD containing the latest progress reports from each of the centers describing their recent scientific progress. As you review this material, please note that three of the centers (Case, MGH, and Stanford) were funded at the reduced level of Planning Centers. For your reference, the ICBP minisymposium presented at the last BSA meeting in June can be viewed at the following URL: <http://videocast.nih.gov/launch.asp?14576>. (The ICBP presentation begins at 01:37:45.)

While the proposed concept is designed to build on and extend the success of the existing program, it provides for the inclusion of new approaches and expertise by calling for a full, open competition. Early in the development of this program, it was recognized that systems biology is an emerging area of cancer research that requires sustained interdisciplinary training and research in order to translate new discoveries and models in cancer. It is for this reason that the ICBP also has maintained a significant educational and outreach component in the proposed concept. Thus, the concept we are proposing maintains the same overall structure that has already proven to be successful. Each center will be built around an important cancer issue using experimental systems biology coupled with mathematical modeling and will enhance the field with appropriate educational activities. The new program will have the following features:

- Collaborative centers (Centers for Cancer Systems Biology) composed of interdisciplinary research teams
- Co-PIs representing experimental and computational/mathematical components
- Increased emphasis on predictive computational/mathematical models and their application in experimental and translational research
- Pilot projects in biology, mathematical modeling, and computer simulation
- Continued NCI involvement to ensure leveraging of institutional and NCI supported resources

This Program will ensure continued advances in cancer systems biology that will result in understanding and managing the complexities of cancer. We appreciate your efforts in reviewing this concept and look forward to answering any questions you may have.

Handwritten signature of Dan Gallahan in black ink.

Dan Gallahan, Ph.D.  
Program Director  
Deputy Director, DCB

Handwritten signature of Dinah Singer in black ink.

Dinah Singer, Ph.D.  
Director  
Division of Cancer Biology

# APPENDIX L

## EXAMPLE OF REQUEST FOR PROPOSAL (RFP) CONCEPT FORM AND JUSTIFICATION

Attachment I		Date Prepared: April 28, 2009	
<p><b>REQUEST FOR EC/BSA CONCEPT APPROVAL REQUESTS FOR APPLICATIONS (RFAs)/CONTRACTS (RFPs)</b></p> <p>Title: <b>Developing Necessary Reagents to Enable Translation of TCGA and TARGET Discoveries</b></p>			
<p>RFA ___ Coop. Ag. ___ RFP <u>X</u> Activity Code (e.g.R01) _____</p> <p>Limited Comp. _____ New <u>X</u> Reissue _____</p>			
Division/Office/Center: <u>CSSI</u>  Division/Office/Center Co-sponsor(s): _____		Program Director 1: <u><i>Dawit S. Gubud.</i></u> (Signature)  Program Director 2: <u><i>Henry Rodriguez</i></u> (Signature)  Division/Office/ Center Director: <u><i>A.B. Baker</i></u> (Signature)	
Length of Award (Yrs.) <u>2</u>  Anticipated Award Date: <u>2010</u>		Source of Funds: RPG ___ Control ___ Centers ___  Other Res: <u>X</u> Construct ___ NRSA _____	
RFAs (Set Aside): (single issuance only)  Amount of Set Aside 01 Year: \$2,500,000		Est. Number of Awards : <u>4-7</u>  Est. Cost for Total Project Period: <u>\$5,000,000</u>	
Justification for Use of RFA/RFP Mechanism: Attached: <u>Yes</u>  Congressional Mandate: <u>No</u>  Other: _____		<u>New issuance:</u> Are evaluation criteria included? <u>Yes</u>  <u>Reissuance:</u> Is the evaluation included? _____ (Large infrastructure only)	



## **Overview:**

2

The Cancer Genome Atlas (TCGA) and Therapeutically Applicable Research to Generate Effective Treatments (TARGET) projects, Center for Strategic Scientific Initiatives (CSSI), Office of Cancer Genomics (OCG) are leading extramural efforts to provide a comprehensive characterization and sequence analysis of adult and pediatric cancer genomes. The comprehensive characterization by these projects, performed by large teams of extramural investigators, includes expression profiling, identification of chromosome copy number alterations, methylation changes and target gene sequencing to identify mutations. TCGA and TARGET initiatives uniquely make emerging high quality project data freely available to the community. Both projects have recently published their first successful integrated analysis of multi-dimensional genomic data (references 1-2). These findings demonstrate that high-throughput large-scale cancer genome characterization and analyses of statistically robust numbers of tumor and normal samples can produce valuable insights into the specific genes and pathways disrupted in specific cancers. Moreover, these multi-dimensional data sets offer significant opportunity to empower individual investigators to study the relationships between these genomic changes at all levels and their impact on the biology of specific cancers. Both TCGA and TARGET portend a new generation of molecularly-based cancer interventions.

To leverage data from TCGA and TARGET requires broad engagement of the cancer research communities to conduct *the in vitro* and *in vivo* studies needed to understand the correlation with these genomic aberrations with the cancer biology. Currently, this progress is blocked by a critical lack of specialized reagents and assays to bridge genomic data and clinically relevant biomarkers. This concept from CSSI (OCG and the Clinical Proteomics Technology for Cancer - CPTC) proposes to address this barrier through the development of the tools needed (reagents, assays, etc.) and pipeline that will ultimately connect the data from these projects with cancer biology and ultimately drive biomarker discovery.

## **Background:**

Although significant advances have been made in understanding human cancer, current diagnostic and prognostic methods rarely include molecular analyses that could augment clinical data including tissue type, stage, grade and size. The team-based analysis of statistically robust numbers of samples employed by TCGA and TARGET have demonstrated that high-throughput molecular profiling of biological samples at the genomic, transcriptomic and epigenomic levels significantly enable a more complete understanding of phenotypic variations, specific genomic aberrations, and perhaps of greatest significance, the affected pathways.

However, identifying specific genetic or epigenetic changes associated with a specific cancer or cancer subtype is only the first step in determining the biological relevance of such changes. TCGA and TARGET are systematically identifying genetic alterations (e.g. mutations and copy number variation) and genes with aberrant expression levels that

are associated with human cancers. By performing this analysis across multiple different tumor types, these projects will identify potential “molecular signatures” that distinguish tumors and subtypes. An open question is whether any of these genetic changes, alone or in combination, can potentially serve as clinically useful biomarkers.

Placing these genomic changes in the context of the biology of cancer is the critical next step beyond TCGA and TARGET; which requires studies that have the potential to directly determine the functional relevance of statistically significant genomic signatures identified in these large scale efforts. To date, no systematic studies have been reported that directly correlate these significant genomic signatures with the derivative corresponding proteins. A significant barrier in determining these corresponding proteomic signatures is the lack of appropriate resources; specifically the high quality multiplex nucleic acid assays and protein-based reagents that directly target cancer-specific alterations. This lack of specific, sensitive and multiplex assays and reagents must be addressed in a timely fashion to begin the process of building a discovery pipeline from the wealth of data being generated by projects like TCGA and TARGET. This proposal will initiate the creation of such a pipeline (Figure 1) for the generation of assays and reagents that will be critical for the eventual assessment of the valuable hypotheses generated by TCGA and TARGET genetic data.

**Goal: The goal of the proposed pilot program is to translate genomic discoveries from TCGA into genomic and proteomic reagents and resources that can be utilized by the scientific community to study the biological function of these alterations in tumor pathogenesis; and in doing so provide a firm foundation for the identification and validation of useful biomarkers.**

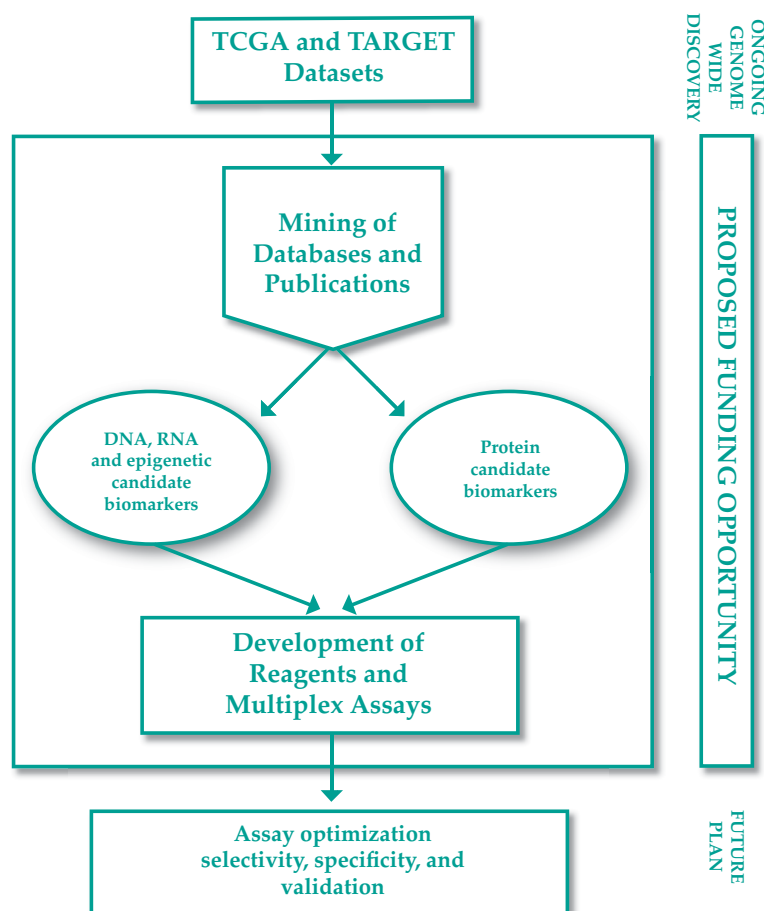

**Figure 1.** Schematic of pipeline for generating biomarker reagents from cancer genomics datasets. Scientists participating in TCGA and TARGET are depositing massive datasets to public databases on adult and pediatric tumor types. In the proposed concept, scientists will mine the genetic data for targets that may specifically serve to characterize specific tumors. These potential biomarkers might be either at the nucleic acid level or protein secreted in the bloodstream. Groups will work to identify targets, determine whether nucleic acid or protein-based tools are most appropriate, and develop reagents and assays needed to assess utility of each target as a biomarker. Reagents and information about assays developed will be available to the research community to continue to develop, improve and transfer for use in more clinically relevant applications, as appropriate.

Data from TCGA (glioblastoma multiforme and serous cystadenocarcinoma) and TARGET (acute lymphoblastic leukemia and neuroblastoma) projects are already

publicly available with data from additional samples and tumor types being added at regular intervals. The goal of this pilot project is to generate reagents and molecular-based assays that will facilitate assessment of nucleic acid and protein biomarkers based on data from both TCGA and TARGET and published data utilizing similar high quality, statistically robust data. The groups/individual investigators that are selected to generate these resources for the community will work with OCG and CPTC in CSSI during the process of target selection to ensure clear justification of the selection criteria of the specific aberrations pursued for their potential biomarker utility. Specifically, target selection will be a continuous collaborative process that leverages all valid, statistically significant data in the literature as well as data from TCGA and TARGET databases.

### **Purpose of Concept and Proposed Funding:**

#### ***Proposed activities:***

Two general classes of reagents will be generated in this project:

**Nucleic Acid Reagents and Assays:** Nucleic acid-based biomarkers have been identified for some cancers and have a proven track record of having significant clinical relevance. For example, breast cancer patients with HER2 amplification respond to Herceptin treatment. In glioblastoma (GBM) hypermethylation of the *MGMT* promoter has been associated with a better patient response to temozolomide treatment, the standard GBM therapy (reference 1). The comprehensive nature of TCGA and TARGET will make it possible to identify novel targets that may have potential utility as biomarkers. A few examples of potential activities that could be funded in this project include, but are not limited to:

- Development of complex genomic characterization assays for the detection of homozygous deletions and amplifications in patient samples (paraffin embedded tissue, flash frozen samples etc)
- Development of complex genomic characterization assays for quantitative real-time PCR measurement of somatic mutations, gene expression alterations or DNA methylation changes
- Development of micro-array or sequence-based methods for the simultaneous detection of many genetic alterations, gene expression variations or DNA methylation changes

**Protein-Based Reagents:** It is anticipated that changes at the genetic and epigenetic levels may ultimately be translated at the protein level (reference 3). The discovery that tumors can “leak” proteins and other biomolecules into the blood has led to the development of blood tests that measure the levels of these molecules in the plasma. These types of tests have sporadically served, albeit often non-specifically, as proxies for disease states in cancer patients. For example, serum CEA (carcinoembryonic antigen), is found in the serum of patients with colon, breast and lung cancers while Prostate Specific Antigen (PSA) is measured as a step in the diagnosis of prostate cancer (reviewed in reference 4). It is interesting to note that these biomarker-assay tools are all designed to wild type

versions of these proteins. Thus, generation of reagents that specifically recognize altered proteins will add to our battery of valuable reagents in the search for valid biomarkers. The current CPTC antibody characterization program develops highly characterized monoclonal antibodies to human proteins associated with cancer for the research community. All antigens and antibodies are expressed, purified, produced and characterized using standard operating procedures (SOPs) and freely accessible to the public. The pipeline developed by CPTC can therefore be leveraged for this new program that will include the development of reagents designed to specifically target mutations identified from the TCGA and TARGET datasets.

Examples of potential activities for the generation of protein focused reagents include:

- Generation of Protein Capture Reagents: Monoclonal antibodies (mAbs) directed to recognize TCGA- or TARGET-derived gene aberration targets that are specific to that mutation will be generated. Evidence for such specificity needs to be demonstrated (e.g. Western blotting, immunofluorescence analysis, immunohistochemistry, epitope mapping).
- Generation of Peptide Capture Reagents: A novel and powerful new quantitative mass spectrometry technology uses novel anti-peptide monoclonal antibodies that enable individual researchers to measure a defined set of low abundance human proteins in biological samples with sensitivity and specificity, high-throughput and cost levels that enable study of meaningfully large biological populations. This approach is also useful when the isolation of the antigen is difficult or time consuming, or when the antigen is a member of a large protein family. Therefore, to enhance application of these assay platforms, anti-peptide mAbs specific to proteotypic peptides derived from target protein and specific to the TCGA-derived gene aberration will be produced. Additional monoclonal antibody characterizations should also be demonstrated.

In summary, the deliverables of this concept include:

1. The identification of nucleic acid and protein potential biomarker targets from TCGA and TARGET data that merit further exploration
2. Generation and qualification of reagents and assays which can then be validated by the research community as potential biomarkers
3. Generation of an accessible, transparent catalogue of credentialed reagents to the research community
4. Deposition of all information developed in a publicly accessible website designated and supported by the NCI

### Current Portfolio Analysis:

The National Cancer Institute (NCI) has a rich portfolio of active research in the area of cancer biology. In an attempt to identify potential areas of overlap and maximize synergy with other NCI endeavors, we performed a thorough analysis of programs within the Institute. Additionally, we investigated initiatives outside the NCI proper, including initiatives from the National Center for Research Resources and the Interagency Modeling and Analysis Group. Our portfolio analysis and review of publicly accessible information clearly indicates that this proposal will initiate a unique, systematic and focused approach to translate genomic discoveries from TCGA and TARGET into high-quality, characterized reagents that are valuable to the cancer biology community. Our analysis also indicates that there is no overlap between the proposed project and existing NCI programs (Table 1).

**Table 1. No Overlap Exists Between Proposed Program and Existing NCI Initiatives**

<b>Program Name</b>	<b>Brief Description</b>	<b>Overlap</b>
Innovative Molecular Analysis and Technologies Program (IMAT)	Developing creative methods and tools to understand, prevent, diagnose and treat cancer.	No
Strategic Partnering to Evaluate Cancer Signatures (SPEC)	Compile and characterize potential validity of cancer molecular signature data	No
Division of Cancer Treatment and Diagnosis (DCTD)	Identify promising areas of science and technology to improve clinical applications	No
Early Detection Research Network (EDRN)	Creation of validated biomarkers for large-scale clinical testing	No
Mutant Mouse Regional Resource Centers from the NCRR	Development of mouse models specific to certain mutations	No
In silico Research Centers (ISRCE)	Bioinformatics centers to mine data to add scientific value to datasets	No
Cancer Intervention and Surveillance Modeling Network (CisNET)	Statistical modeling to generate model that guide public health research	No
Integrative Cancer Biology Program (ICBP)	Generation of predictive computation models of cancer	No
Tumor Micro Environment Network (TMEN)	Improving our understanding of the role of tumor microenvironment in cancer initiation and progression	No
Interagency Modeling and Analysis Group (IMAG)	Development of multiscale models of the physiome in human health and disease	No
Mouse Models of Human Cancers Consortium	Development and evaluation of mouse models of human cancers	No

NCI Characterization Centers	Conducting molecular characterization of biological samples (cells and biospecimens)	No
------------------------------	--	----

While no ongoing programs directly coincide, we have identified examples of research that could leverage the resources generated by this proposal in their own work, thus maximizing the return on this investment. The objectives of the NCI-based programs listed above intersect with the objectives described in this proposal and would therefore directly benefit from the reagents generated by the work proposed here. These objectives and programs include:

- *Identification of Novel Cancer Biomarkers:* Two programs in the NCI portfolio that will directly benefit from the reagents generated include The Innovative Molecular Analysis Technologies (IMAT) Program and the Early Detection Research Network (EDRN). Each program could directly utilize the resources generated to expedite reaching their overarching objectives which include the identification and validation of biomarkers. Because our proposal focuses on generating reagents and assays targeting mutations or other cancer-specific alterations as opposed to the wild-type version of the gene or protein, our reagents would be a unique in the IMAT and EDRN armamentaria.
- *Improved Characterization and Verification of Molecular Signatures:* The Strategic Partnering to Evaluate Cancer Signatures (SPEC) Program aims to assemble molecular signature data on several types of cancer. Additionally, a proposed NCI Signature Initiative on chemical genetics for probe and drug development that incorporates molecular characterization centers would also benefit from the resources developed by this project. The NCI Characterization Center would be able to utilize the genomic and proteomics reagents developed in the proposed concept. With TCGA expanding to 20-25 different tumors beginning in FY09, TCGA offers a robust, far-reaching dataset that can augment the molecular signature information being collected by these programs. The project described in this proposal would then specifically generate assays and reagents identified from the molecular data and then provide validation of the target as a valuable component of a specific cancer's molecular signature.
- *Development of Predictive Models of Cancer:* The Integrative Cancer Biology Program (ICBP) represents a multi-disciplinary approach to cancer research. ICBP aims to develop predictive computational and mathematical models. These models would be strengthened by the downstream functional assays that would be enabled by the reagents and assays developed through the proposed initiative. Such data would improve and deepen the *in silico* cancer models developed by ICBP.

In short, this proposal describes an approach that is complementary and non-overlapping with existing programs at the NCI primarily because this project will focus on generating multiplex assays and reagents aimed at specific cancer-associated genomic and epigenomic targets. Moreover, this proposal describes a trans-programmatic pilot study that addresses a major unmet need in translational research and it provides a model for

how to generate resources that can glean the biologically relevant targets from systematic, comprehensive genomic analyses. It is by bridging data from studies like TCGA and TARGET with these resources that can more effectively assess biological and potentially clinical relevance that we can fully bring to bear the power and rigor of genomic-level cancer data. This project would stand alone in this manner.

#### **Justification of Funding Mechanism:**

A service contract mechanism (RFP) is preferred over other funding mechanisms. A key deliverable to this pilot involves making the reagents and accompanying data freely available to the scientific community. In the case of proteomic reagents, this is particularly important not just for the mAbs produced, but also for the hybridomas generated and the accompanying data. A service contract mechanism (RFP) is optimal as it allows the government to retain intellectual property (IP) rights to the products, while allowing distributing to the research community at minimal cost through NCI's existing Antibody Characterization Program at NCI-Frederick.

#### **Budget:**

<b>Program Activity</b>	<b>Mechanism</b>	<b>Est. # Awards</b>	<b>Total Cost Request</b>
<i>RFP1</i> : Nucleic Acid Reagents and Assays	RFP	2-4 total	\$2,500,000
<i>RFP2</i> : Protein-Based Reagents	RFP	2-3 total	\$2,500,000
<b>Total:</b>			<b>\$5,000,000</b>

Total funding period: 2 years

#### **Evaluation Criteria for RFP(s):**

The project will:

- Explore a set number of targets/features for reagent and assay development that can be justified within the budgetary scope of this concept. The selection of targets will be a joint effort with the designated NCI program offices to ensure target overlap between the genomics and proteomics components of this proposal.
- Provide reagents that are targeted against genomic alterations resulting in expression of a unique protein (or peptide) that distinguishes cancer versus normal to the cancer research community. These unprecedented reagents and assays will enable future investigator-initiated proteomics research.

The above evaluation criteria will help determine the next steps for the program. Dependent on outcomes of the pilot program, several options would be considered for next steps, including:



increasing the number of targets/features for reagents development; and inclusion of a broader scope of reagent characterization..

**References:**

1. Comprehensive genomic characterization defines human glioblastoma genes and core pathways. *Nature* 455 (7216), 1061-1068 (2008).
2. Mullighan, C.G. *et al.*, Deletion of IKZF1 and Prognosis in Acute Lymphoblastic Leukemia. *N Engl J Med* 360 (5), 470-480 (2009).
3. Mutation-Specific Antibodies for the Detection of EGFR Mutations in Non-Small-Cell Lung Cancer. *Clin Cancer Res* OF1 2009;15(9) May 1, 2009.
4. Ludwig, J.A. & Weinstein, J.N., Biomarkers in cancer staging, prognosis and treatment selection. *Nat Rev Cancer* 5 (11), 845-856 (2005).

# APPENDIX M

## ACRONYMS

### FREQUENTLY USED NCI ACRONYMS

<b>ACRIN</b>	American College of Radiology Imaging Network
<b>ACSR</b>	AIDS and Cancer Specimen Resource
<b>ACTNOW</b>	Accelerating Clinical Trials of Novel Oncologic Pathways
<b>AdEERS</b>	Adverse Event Expedited Reporting System
<b>AER</b>	Accelerated Executive Review
<b>AHRQ</b>	Agency for Healthcare Research and Quality
<b>AIDS</b>	Acquired Immune Deficiency Syndrome
<b>ARC</b>	Administrative Resource Center
<b>AREA</b>	Academic Research Enhancement Award
<b>ARRA</b>	American Recovery and Reinvestment Act
<b>ASSIST</b>	American Stop Smoking Intervention Study
<b>ATC</b>	Advanced Technology Radiation Therapy Clinical Trials Support
<b>BAA</b>	Broad Agency Agreement
<b>BCERC</b>	Breast Cancer and the Environment Research Centers
<b>BCSC</b>	Breast Cancer Surveillance Consortium
<b>BMTCTN</b>	Blood and Marrow Transplant Clinical Trials Network
<b>BRDPI</b>	Biomedical Research and Development Price Index
<b>BRP</b>	Blue Ribbon Panel
<b>BSA</b>	Board of Scientific Advisors
<b>BSC</b>	Board of Scientific Counselors
<b>caHUB</b>	Cancer Human Biobank
<b>caIMAGE</b>	Cancer Image database
<b>CAN</b>	Common Account Number
<b>CanCORS</b>	Cancer Care Outcomes Research and Surveillance Consortium
<b>CanQual</b>	Cancer Quality of Care Measures Project
<b>CBER</b>	Center for Biologics Evaluation and Research, FDA

<b>CC</b>	Cancer Center
<b>CC</b>	Clinical Center
<b>CCCT</b>	Coordinating Center for Clinical Trials
<b>CCG</b>	Center for Cancer Genomics
<b>CCGs</b>	Clinical Cooperative Groups
<b>CCNE</b>	Center of Cancer Nanotechnology Excellence
<b>CCOP</b>	Community Clinical Oncology Program
<b>CCR</b>	Center for Cancer Research
<b>CCSG</b>	Cancer Center Support Grant
<b>CDC</b>	Centers for Disease Control and Prevention
<b>CDER</b>	Center for Drug Evaluation and Research, FDA
<b>CDEs</b>	Common Data Elements
<b>CDRP</b>	Cancer Disparities Research Partnership Program
<b>CECCR</b>	Centers of Excellence in Cancer Communication Research
<b>CEPs</b>	Concept Evaluation Panels
<b>CER</b>	Comparative Effectiveness Research
<b>CFR</b>	Code of Federal Regulations
<b>CGs</b>	Cooperative Groups
<b>CGAP</b>	Cancer Genome Anatomy Project
<b>CGCR</b>	Center for Global Cancer Research
<b>CGEMS</b>	Cancer Genetic Markers of Susceptibility
<b>CGN</b>	Cancer Genetics Network
<b>CHP</b>	Consumer Health Profiles
<b>CHTN</b>	Cooperative Human Tissue Network
<b>CIBMTR</b>	Center for International Blood and Marrow Transplant Research
<b>CIRB</b>	Central Institutional Review Board
<b>CIS</b>	Cancer Information Service
<b>CISNET</b>	Cancer Intervention and Surveillance Modeling Network
<b>CIT</b>	Center for Information Technology
<b>CLIA/CAP</b>	Clinical Laboratory Improvement Act and College of American Pathology

<b>CMO</b>	Committee Management Office	<b>EEO</b>	Equal Employment Opportunity
<b>CMS</b>	Centers for Medicare and Medicaid Services	<b>ER</b>	Extramural Research
<b>CNP</b>	Community Networks Program	<b>ERA</b>	Electronic Research Administration
<b>CNPP</b>	Cancer Nanotechnology Platforms Partnerships	<b>ERP</b>	Extramural Research Program
<b>COI</b>	Conflict of Interest	<b>ESA</b>	Extramural Support Assistance
<b>COMMIT</b>	Community Intervention Trial for Smoking Cessation	<b>EXEC SEC</b>	Executive Secretary
<b>Coop. Agr.</b>	Cooperative Agreement	<b>F&amp;A</b>	Facilities and Administration
<b>CPTC</b>	Clinical Proteomic Technologies for Cancer	<b>FACA</b>	Federal Advisory Committee Act
<b>CPTI</b>	Clinical Proteomics Technologies Initiative	<b>FAR</b>	Federal Acquisition Regulations
<b>CRADA</b>	Cooperative Research and Development Agreement	<b>FDA</b>	U.S. Food and Drug Administration
<b>CRISP</b>	Computer Retrieval of Information on Scientific Programs	<b>FDP</b>	Federal Demonstration Partnership
<b>CRN</b>	Cancer Research Network	<b>FNLAC</b>	Frederick National Laboratory Advisory Committee
<b>CRP</b>	Cancer Research Portfolio	<b>FOA</b>	Funding Opportunity Announcement
<b>CRTA</b>	Cancer Research Training Award	<b>FOIA</b>	Freedom of Information Act
<b>CSO</b>	Common Scientific Outline	<b>FR</b>	<i>Federal Register</i>
<b>CSR</b>	Center for Scientific Review	<b>FTE</b>	Full-Time Equivalent
<b>CT</b>	spiral Computed Tomography	<b>FTTA</b>	Federal Technology Transfer Act
<b>CTAC</b>	Clinical and Translational Research Advisory Committee	<b>FUS</b>	Focused Ultrasound
<b>CTROC</b>	Clinical and Translational Research Operations Committee	<b>FY</b>	Fiscal Year
<b>CTSU</b>	Clinical Trials Support Unit	<b>GAO</b>	Government Accountability Office
<b>CURE</b>	Continuing Umbrella of Research Experiences	<b>GEI</b>	Genes and Environment Initiative
<b>DARPA</b>	Defense Advanced Research Projects Agency	<b>GIS</b>	Geographic Information System
<b>DCIDE</b>	Development of Clinical Imaging Drug Enhancers	<b>GMO</b>	Grants Management Officer
<b>DFO</b>	Designated Federal Official	<b>GPRA</b>	Government Performance Review Act
<b>DHHS</b>	U.S. Department of Health and Human Services (now HHS)	<b>GSA</b>	General Services Administration
<b>DOD</b>	U.S. Department of Defense	<b>GWAS</b>	Genome Wide Association Studies
<b>DOE</b>	U.S. Department of Energy	<b>HBCU</b>	Historically Black Colleges and Universities
<b>DPCPSI</b>	Division of Program Coordination, Planning, and Strategic Initiatives	<b>HCFA</b>	Health Care Financing Administration
<b>DSMB</b>	Data and Safety Monitoring Board	<b>HHMI</b>	Howard Hughes Medical Institute
<b>DSSC</b>	Disease-Specific Steering Committee	<b>HHS</b>	U.S. Department of Health and Human Services (replaces DHHS)
<b>eCIS</b>	online Cancer Information Service	<b>HINTS</b>	Health Information National Trends Survey
<b>EDRN</b>	Early Detection/Diagnosis Research Network	<b>HIPAA</b>	Health Insurance Portability and Accountability Act
		<b>HMO</b>	Health Maintenance Organization
		<b>HSA</b>	Health Scientist Administrator
		<b>IACUC</b>	Institutional Animal Care and Use Committee
		<b>IARC</b>	International Agency for Research on Cancer

<b>IC</b>	Institute or Center	<b>NCATS</b>	National Center for Advancing Translational Sciences
<b>IC CMO</b>	Institute/Center Committee Management Office(r)	<b>NCBI</b>	National Cancer for Biotechnology Information
<b>ICBPs</b>	Integrative Cancer Biology Programs	<b>NCCCP</b>	NCI Community Cancer Centers Program
<b>ICMIC</b>	<i>In Vivo</i> Cellular and Molecular Imaging Centers	<b>NCDDGs</b>	National Cooperative Drug Discovery Groups
<b>IDSC</b>	Investigational Drug Steering Committee (CCCT)	<b>NCL</b>	Nanotechnology Characterization Laboratory
<b>IHS</b>	Indian Health Service	<b>NCORP</b>	NCI Clinical Oncology Research Program
<b>IISAG</b>	Institute Information Systems Advisory Group	<b>NCPB</b>	National Cancer Policy Board
<b>IMAT</b>	Innovative Molecular Analysis Technologies	<b>NCRA</b>	NCI Council of Research Advocates
<b>IND</b>	Investigational New Drug	<b>NCTN</b>	NCI National Clinical Trials Network
<b>IOM</b>	Institute of Medicine	<b>ND</b>	Not discussed
<b>IPA</b>	Intergovernmental Personnel Act	<b>NEJM</b>	<i>New England Journal of Medicine</i>
<b>IPR</b>	Intellectual Property Rights	<b>NGA</b>	Notice of Grant Award
<b>IR</b>	Intramural Research	<b>NHIS</b>	National Health Interview Survey
<b>IRB</b>	Institutional Review Board	<b>NIH</b>	National Institutes of Health
<b>IRG</b>	Initial/Institutional Review Group	<b>NIH GUIDE</b>	NIH Guide for Grants and Contracts (weekly Web publication)
<b>ITGs</b>	Informatics Technology Groups	<b>NIOSH</b>	National Institute for Occupational Safety and Health
<b>MARC</b>	Minority Access to Research Careers (NIH)	<b>NIST</b>	National Institute of Standards and Technology
<b>MBCCOP</b>	Minority-Based Community Clinical Oncology Program	<b>NLST</b>	National Lung Screening Trial
<b>MBRS</b>	Minority Biomedical Research Support Program	<b>NQF</b>	National Quality Forum
<b>mCGAP</b>	Mouse Cancer Genome Anatomy Project	<b>NRFC</b>	Not Recommended for Further Consideration
<b>MEO</b>	Most Efficient Organization	<b>NRSA</b>	National Research Service Award
<b>MERIT</b>	Method to Extend Research in Time Award (NIH, R37)	<b>NSF</b>	National Science Foundation
<b>MICCP</b>	Minority Institutions Cancer Center Partnerships	<b>NTROI</b>	Network for Translational Research: Optical Imaging
<b>MMHCC</b>	Mouse Models of Human Cancer Consortium	<b>OBC</b>	Operations and Biostatistics Center
<b>MR</b>	Magnetic Resonance	<b>OBSSR</b>	Office of Behavioral and Social Science Research
<b>MRI</b>	Magnetic Resonance Imaging	<b>OD</b>	Office of the Director
<b>MTDD</b>	Molecular Target Drug Discovery	<b>OEP</b>	Office of Extramural Policy
<b>MTL</b>	Molecular Targets Laboratory	<b>OER</b>	Office of Extramural Research (NIH)
<b>NAC</b>	National Advisory Council	<b>OFACP</b>	Office of Federal Advisory Committee Policy (formerly NIH/CMO)
<b>NASA</b>	National Aeronautics and Space Administration	<b>OGE</b>	Office of Government Ethics
<b>NBN</b>	National Biospecimen Network	<b>OHRP</b>	Office for Human Research Protections
<b>NCAB</b>	National Cancer Advisory Board		

<b>OIG</b>	Office of the Inspector General	<b>PROMIS</b>	Patient-Reported Outcomes Measurement Information System
<b>OLAW</b>	Office of Laboratory Animal Welfare	<b>PSA</b>	Physician Scientist Award
<b>OMB</b>	Office of Management and Budget	<b>QCCC</b>	Quality Cancer Care Committee
<b>OPERA</b>	Office of Policy for Extramural Research Administration	<b>QOC</b>	Quality of Care
<b>OPM</b>	Office of Personnel Management	<b>QOL</b>	Quality of Life
<b>OPRR</b>	Office for Protection from Research Risks (Now OHRP)	<b>R&amp;D</b>	Research and Development
<b>ORI</b>	Office of Research Integrity	<b>RAC</b>	Recombinant Activities Committee
<b>ORMH</b>	Office of Research on Minority Health (NIH)	<b>RAID</b>	Rapid Access to Intervention Development
<b>ORWH</b>	Office of Research on Women's Health (NIH)	<b>RAND</b>	Rapid Access to NCI Discovery
<b>OSTP</b>	Office of Science and Technology Policy	<b>RAPID</b>	Rapid Access to Preventive Intervention Development
<b>PA</b>	Program Announcement	<b>RCDC</b>	Research Condition and Disease Categorization
<b>PAC</b>	Program Advisory Committee	<b>RCMI</b>	Research Centers in Minority Institutions
<b>PACCT</b>	Program for the Assessment of Clinical Cancer Tests	<b>RFA</b>	Request for Application (Grants)
<b>PAR</b>	Program Announcement Reviewed/Receipt	<b>RFP</b>	Request for Proposal (Contracts)
<b>PAS</b>	Program Announcement with Set-aside funds	<b>RM</b>	Roadmap
<b>PBTC</b>	Pediatric Brain Tumor Consortium	<b>RPG</b>	Research Project Grant
<b>PCP</b>	President's Cancer Panel	<b>RWJ</b>	Robert Wood Johnson Foundation
<b>PCPT</b>	Prostate Cancer Prevention Trial	<b>SAMHSA</b>	Substance Abuse and Mental Health Services Administration
<b>PCOS</b>	Prostate Cancer Outcomes Study	<b>SBIR</b>	Small Business Innovation Research
<b>PD</b>	Program Director/Project Director	<b>SEER</b>	Surveillance, Epidemiology, and End Results
<b>PDQ</b>	Physicians Data Query	<b>SEP</b>	Special Emphasis Panel
<b>PET</b>	Positron Emission Tomography	<b>SGE</b>	Special Government Employee
<b>PHS</b>	Public Health Service	<b>SNAP</b>	Streamlined Noncompeting Award Process
<b>PI</b>	Principal Investigator	<b>SoC</b>	Standards of Conduct
<b>PLANET</b>	Plan Link Act with Evidence-based Tools	<b>SOW</b>	Statement of Work
<b>PLCO</b>	Prostate, Lung, Colorectal, and Ovarian	<b>SPIN</b>	Shared Pathology Informatics Network spiral
<b>PMA</b>	Premarket Application	<b>SPL</b>	Scientific Program Leadership
<b>PMI</b>	Precision Medicine Initiative	<b>SPNs</b>	Special Population Networks
<b>PNRP</b>	Patient Navigation Research Network	<b>SPORE</b>	Specialized Program of Research Excellence
<b>PO</b>	Program Officer	<b>SREA</b>	Scientific Review Evaluation Award
<b>POR</b>	Patient Oriented Research	<b>SRG</b>	Scientific Review Group
<b>PRG</b>	Progress Review Group	<b>SRO</b>	Scientific Review Officer
<b>PRODD</b>	Pilot Research to Overcome the Digital Divide	<b>SSS</b>	Special Study Section
<b>PROG</b>	Peer Review Oversight Group	<b>STTR</b>	Small Business Technology Transfer
		<b>TARGET</b>	Therapeutically Applicable Research to Generate Effective Treatments

<b>TARP</b>	Tissue Array Research Program
<b>TCGA</b>	The Cancer Genome Atlas
<b>TREC</b>	Transdisciplinary Research on Energetics and Cancer
<b>TRIO</b>	Translating Research Into Improved Outcomes
<b>TRWG</b>	Translational Research Working Group
<b>TTURCs</b>	Transdisciplinary Tobacco Use Research Centers
<b>VA</b>	Veterans Administration

## NCI ORGANIZATIONAL ACRONYMS

### Division/Center(s)

<b>DCB</b>	Division of Cancer Biology
<b>DCCPS</b>	Division of Cancer Control and Population Sciences
<b>DCEG</b>	Division of Cancer Etiology and Genetics
<b>DCP</b>	Division of Cancer Prevention
<b>DCTD</b>	Division of Cancer Treatment and Diagnosis
<b>DEA</b>	Division of Extramural Activities
<b>CCP</b>	Cancer Centers Program
<b>CCR</b>	Center for Cancer Research
<b>CCT</b>	Center for Cancer Training
<b>CRCHD</b>	Center to Reduce Cancer Health Disparities
<b>CSSI</b>	Center for Strategic Scientific Initiatives
<b>FNLCR</b>	Frederick National Laboratory for Cancer Research
<b>NCICB</b>	Center for Bioinformatics
<b>TTC</b>	Technology Transfer Center
<b>SBIRDC</b>	Small Business Innovative Research Development Center

### Programs/Offices/Branches

<b>ACRB</b>	Applied Cancer Screening Research Branch
<b>AERB</b>	Analytic Epidemiology Research Branch
<b>AISB</b>	Applied Information Systems Branch
<b>AO</b>	Administration Operations
<b>ARC</b>	Administrative Resource Centers
<b>ARP</b>	Applied Research Program

<b>BBRB</b>	Basic BioBehavioral Research Branch
<b>BGCRG</b>	Breast and Gynecologic Cancer Research Group
<b>BIP</b>	Biomedical Imaging Program
<b>BOD</b>	Business Operations and Development
<b>BPSRG</b>	Basic Prevention Science Research Group
<b>BR</b>	Biological Resources
<b>BRB</b>	Biometric Research Branch
<b>BRB</b>	Biological Resources Branch
<b>BRB OC</b>	Biological Resources Branch Oversight Committee
<b>BRP</b>	Behavioral Research Program
<b>CADRG</b>	Chemopreventive Agent Development Research Group
<b>CBIT</b>	Center for Biomedical Informatics and Information Technology
<b>CBRG</b>	Cancer Biomarkers Research Group
<b>CCB</b>	Cancer Centers Branch
<b>CCBB</b>	Cancer Cell Biology Branch
<b>CCP</b>	Cancer Centers Program
<b>CDP</b>	Cancer Diagnosis Program
<b>CEB</b>	Cancer Etiology Branch
<b>cGAP</b>	Cancer Genome Atlas Project Office
<b>CGCB</b>	Clinical Grants and Contracts Branch
<b>CIB</b>	Clinical Investigations Branch
<b>CIHB</b>	Cancer Immunology and Hematology Branch
<b>CIP</b>	Cancer Imaging Program
<b>CIS</b>	Office of Cancer Information Service
<b>CMBB</b>	Comprehensive Minority Biomedical Branch
<b>COPTRG</b>	Community Oncology and Prevention Trials Research Group
<b>CROB</b>	Clinical Radiation Oncology Branch
<b>CSB</b>	Cancer Statistics Branch
<b>CSSI</b>	Center for Strategic Scientific Initiatives
<b>CTB</b>	Cancer Training Branch
<b>CTCP</b>	Clinical Proteomic Technologies for Cancer
<b>CTEB</b>	Clinical and Translational Epidemiology Branch

<b>CTEP</b>	Cancer Therapy Evaluation Program	<b>MTB</b>	Method and Technologies Branch
<b>DCAB</b>	DNA and Chromosome Aberrations Branch	<b>NSRG</b>	Nutritional Science Research Group
<b>DIB</b>	Diagnostic Imaging Branch	<b>OA</b>	Office of Acquisitions
<b>DRB</b>	Diagnostics Research Branch	<b>OAR</b>	Office of Advocacy Relations
<b>DRB</b>	Disparities Research Branch	<b>OBRR</b>	Office of Biorepositories and Biospecimens Research
<b>DTP</b>	Development Therapeutics Program	<b>OBF</b>	Office of Budget and Finance
<b>EDRG</b>	Early Detection Research Group	<b>OCCAM</b>	Office of Cancer Complementary and Alternative Medicine
<b>EFDB</b>	Extramural Financial Data Branch (Now OEFIA)	<b>OCE</b>	Office of Communications and Education
<b>EGRP</b>	Epidemiology and Genetics Research Program	<b>OCG</b>	Office of Cancer Genomics
<b>EO</b>	Ethics Office	<b>OCNR</b>	Office of Cancer Nanotechnology Research
<b>FMOSB</b>	Frederick Management Operations and Support Branch	<b>OCRP</b>	Office of Clinical Research Promotion
<b>GCOB</b>	Grants and Contracts Operations Branch	<b>OCS</b>	Office of Cancer Survivorship
<b>GOCRG</b>	Gastrointestinal and Other Cancer Research Group	<b>OCTR</b>	Office of Centers, Training and Resources
<b>HCIRB</b>	Health Communications and Informatics Research Branch	<b>OD</b>	Office of the Director
<b>HPB</b>	Health Policy Branch	<b>OEA</b>	Office of Extramural Applications
<b>HPRB</b>	Health Promotion Research Branch	<b>OEFIA</b>	Office of Extramural Finance and Information Analysis (formerly EFDB)
<b>HRMCB</b>	Human Resources Management and Consulting Branch	<b>OESI</b>	Office of Education and Special Initiatives
<b>HSEB</b>	Health Services and Economics Branch	<b>OGA</b>	Office of Grants Administration (formerly GAB)
<b>HSFB</b>	Host Susceptibility Factors Branch	<b>OGCR</b>	Office of Government and Congressional Relations
<b>IDB</b>	Investigational Drug Branch	<b>OGF</b>	Office of Government Ethics
<b>IGIB</b>	Image Guided Intervention Branch	<b>OHAM</b>	Office of HIV and AIDS Malignancy
<b>IRO</b>	Institute Review Office	<b>OHRP</b>	Office of Human Research Protection
<b>ISCS</b>	Information Systems and Computer Services	<b>OIA</b>	Office of International Affairs
<b>ISTB</b>	Information Systems Technology Branch	<b>OLACPD</b>	Office of Latin American Cancer Program Development
<b>ISWG</b>	Imaging Sciences Working Group	<b>OM</b>	Office of Management
<b>ITDB</b>	Imaging Technology Development Branch	<b>ORB</b>	Outcomes Research Branch
<b>LUACRG</b>	Lung and Upper Aerodigestive Cancer Research Group	<b>ORRPC</b>	Office of Referral Review and Program Coordination
<b>MAB</b>	Management Analysis Branch	<b>OSCB</b>	Organ Systems Coordinating Branch
<b>MFRB</b>	Modifiable Risk Factors Branch	<b>OTIR</b>	Office of Technology and Industrial Relations
<b>MIB</b>	Molecular Imaging Branch	<b>OWH</b>	Office of Women's Health
<b>MRTB</b>	Molecular Radiation Therapeutics Branch	<b>PCRB</b>	Program Coordination and Referral Branch

<b>PUCRG</b>	Prostate and Urologic Cancer Research Group	<b>FNIH</b>	Foundation for the National Institutes of Health
<b>RAEB</b>	Research Analysis and Evaluation Branch	<b>NCATS</b>	National Center for Advancing Translational Sciences
<b>RCAB</b>	Research Contracts and Acquisition Branch	<b>NCCIH</b>	National Center for Complementary and Integrative Health
<b>RDB</b>	Resources Development Branch	<b>NCI</b>	National Cancer Institute
<b>RDB</b>	Radiotherapy Development Branch	<b>NEI</b>	National Eye Institute
<b>REB</b>	Radiation Effects Branch	<b>NHGRI</b>	National Human Genome Research Institute
<b>RFMMB</b>	Risk Factor Monitoring and Methods Branch	<b>NHLBI</b>	National Heart, Lung and Blood Institute
<b>RPRB</b>	Research Programs Review Branch	<b>NIA</b>	National Institute on Aging
<b>RRP</b>	Radiation Research Program	<b>NIAAA</b>	National Institute on Alcohol Abuse and Alcoholism
<b>RTCRCB</b>	Research Technology Contract Review Branch	<b>NIAID</b>	National Institute of Allergy and Infectious Diseases
<b>RTRB</b>	Resources and Training Review Branch	<b>NIAMS</b>	National Institute of Arthritis and Musculoskeletal and Skin Diseases
<b>SBMAB</b>	Structural Biology and Molecular Applications Branch	<b>NIBIB</b>	National Institute of Biomedical Imaging and Bioengineering/ Biotechnology
<b>SPL</b>	Scientific Program Leadership	<b>NICHD</b>	National Institute of Child Health and Human Development
<b>SRAB</b>	Statistical Research Application Branch	<b>NIDA</b>	National Institute on Drug Abuse
<b>SRB</b>	Special Review Branch	<b>NIDCD</b>	National Institute on Deafness and Other Communication Disorders
<b>SRP</b>	Surveillance Research Program	<b>NIDCR</b>	National Institute of Dental and Craniofacial Research
<b>STRIC</b>	Strategic Technical Review and Innovative Initiative Core	<b>NIDDK</b>	National Institute of Diabetes and Digestive and Kidney Diseases
<b>TBMB</b>	Tumor Biology and Metastasis Branch	<b>NIEHS</b>	National Institute of Environmental Health Sciences
<b>TCRB</b>	Tobacco Control Research Branch	<b>NIGMS</b>	National Institute of General Medical Sciences
<b>TDB</b>	Technology Development Branch	<b>NIH</b>	National Institutes of Health
<b>TDCB</b>	Technology Development and Commercialization Branch	<b>NIMH</b>	National Institute of Mental Health
<b>TRP</b>	Translational Research Program	<b>NIMHD</b>	National Institute on Minority Health and Health Disparities
<b>NIH ORGANIZATIONAL ACRONYMS</b>		<b>NINDS</b>	National Institute of Neurological Disorders and Stroke
<b>CC</b>	Clinical Center	<b>NINR</b>	National Institute for Nursing Research
<b>CIT</b>	Center for Information Technology		
<b>CSR</b>	Center for Scientific Review (formerly Division of Research Grants)		
<b>FIC</b>	John E. Fogarty International Center		



# APPENDIX N

## CLINICAL RESEARCH AND CLINICAL TRIALS

**Clinical Research:** NIH defines human clinical research as: (1) Patient-oriented research. Research conducted with human subjects (or on material of human origin such as tissues, specimens, and cognitive phenomena) for which an investigator (or colleague) directly interacts with human subjects. Excluded from this definition are *in vitro* studies that utilize human tissues that cannot be linked to a living individual. Patient-oriented research includes: (a) mechanisms of human disease, (b) therapeutic interventions, (c) clinical trials, or (d) development of new technologies. (2) Epidemiologic and behavioral studies. (3) Outcomes research and health services research. *Note:* Not considered clinical research by this definition is: research involving the collection or study of existing data, documents, records, pathological specimens, or diagnostic specimens, if these sources are publicly available or if the information is recorded by the investigator in such a manner that subjects cannot be identified, directly or through identifiers linked to the subjects.

**Clinical Trial:** For purposes of reviewing applications submitted to the NIH, a clinical trial is operationally defined as a prospective biomedical or behavioral research study of human subjects that is designed to answer specific questions about biomedical or behavioral interventions (drugs, treatments, devices, or new ways of using known drugs, treatments, or devices).

Clinical trials are used to determine whether new biomedical or behavioral interventions are safe, efficacious, and effective. Clinical trials of experimental drug, treatment, device, or behavioral intervention may proceed through the following phases:

- **Phase 0** trials represent the earliest step in testing new treatments in humans. In a phase 0 trial, a very small dose of a chemical or biologic agent is given to a small number of people (approximately 10-15) to gather preliminary information about how the agent is processed by the body (pharmacokinetics) and how the agent affects the body (pharmacodynamics). Because the agents are given in such small amounts, no information is obtained about their safety or effectiveness in treating cancer.
- **Phase I** clinical trials are conducted to test a new biomedical or behavioral intervention in a small group of people (e.g., 20-80) for the first time to evaluate safety (e.g., determine a safe dosage range, and identify side effects).
- **Phase II** clinical trials are done to study the biomedical or behavioral intervention in a larger group of people (several hundred) to determine efficacy and to further evaluate its safety.
- **Phase III** studies are conducted to study the efficacy of the biomedical or behavioral intervention in large groups of human subjects (from several hundred to several thousand) by comparing the intervention to other standard or experimental interventions as well as to monitor adverse effects, and to collect information that will allow the interventions to be used safely.
- **Phase IV** studies are done after the intervention has been marketed. These studies are designed to monitor effectiveness of the approved intervention in the general population and to collect information about any adverse effects associated with widespread use.

**NIH-Defined Phase III Clinical Trial:** For the purpose of the NIH Grants Policy Guidelines, an NIH-defined Phase III clinical trial is a broadly based prospective NIH-defined Phase III clinical investigation, usually involving several hundred or more human subjects, for the purpose of evaluating an experimental intervention in comparison with a standard or control intervention or comparing two or more existing treatments. Often, the aim of such investigation is to provide evidence leading to a scientific basis for consideration of a change in health policy or standard of care. The definition includes pharmacologic, non-pharmacologic, and behavioral interventions given for disease prevention, prophylaxis, diagnosis, or therapy. Community trials and other population-based intervention trials also are included.

# APPENDIX O

## RELATED DOCUMENTS

Cancer.gov Website  
<https://www.cancer.gov>

NCI Budget Fact Book  
<https://www.cancer.gov/about-nci/budget/fact-book>

Bypass Budgets  
<https://plan.cancer.gov>

Cancer Centers  
<https://cancercenters.cancer.gov>

Clinical Trials  
<https://www.cancer.gov/clinicaltrials>

NCAB Orientation Book  
<https://deainfo.nci.nih.gov/advisory/ncab/OrientationBook.pdf>

FNLAC Orientation Book  
<https://deainfo.nci.nih.gov/advisory/fac/OrientationBook.pdf>

CTAC Member's Manual  
<https://deainfo.nci.nih.gov/advisory/ctac/OrientationBook.pdf>

NCI Division of Extramural Activities  
<https://deainfo.nci.nih.gov>

DEA Annual Report  
<https://deainfo.nci.nih.gov/aboutdea.htm>

NCI Grants Process: The Lifecycle of a Grant (2016)  
<https://www.cancer.gov/grants-training/grants-process/grants-process.pdf>

NCI Office of Grants Administration  
<https://www.cancer.gov/about-nci/organization/oga>

Grants and Contracts  
<https://www.cancer.gov/grants-training/grants-funding/funding-opportunities>

Grant Mechanisms and Descriptions  
<https://deainfo.nci.nih.gov/flash/awards.htm>

NIH Policy Manual Chapters  
<https://policymanual.nih.gov>

Center for Cancer Training  
<https://www.cancer.gov/grants-training/training/about>

Center for Scientific Review (CSR) Reviewer Resources  
<https://public.csr.nih.gov/ForReviewers>

Surveillance  
<https://seer.cancer.gov>

# APPENDIX P

## WEBSITES OF INTEREST

### DEA Websites

DEA home page. Includes links to individual DEA Web Pages, the mission of the Division, and contact information for DEA staff.

<https://deainfo.nci.nih.gov>

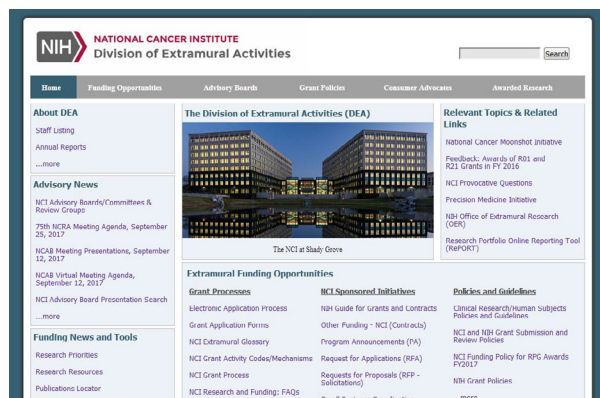

Links to the home pages of NCI's advisory boards.

<https://deainfo.nci.nih.gov/advisory/boards.htm>

President's Cancer Panel (PCP) charter; meeting agendas and meeting minutes; annual reports.

<https://deainfo.nci.nih.gov/advisory/pcp/index.htm>

National Cancer Advisory Board (NCAB) charter; rosters; meeting agendas, minutes, presentation slides.

<https://deainfo.nci.nih.gov/advisory/ncab/ncab.htm>

Board of Scientific Advisors (BSA) charter; subcommittee rosters; meeting agendas, minutes, presentation slides.

<https://deainfo.nci.nih.gov/advisory/bsa/bsa.htm>

Board of Scientific Counselors (BSC) charter, rosters, meeting dates.

<https://deainfo.nci.nih.gov/advisory/bsc/index.htm>

Clinical Trials and Translational Research Advisory Committee.

<https://deainfo.nci.nih.gov/advisory/ctac/ctac.htm>

Frederick National Laboratory Advisory Committee (FNLAC) charter, members, meeting information.

<https://deainfo.nci.nih.gov/advisory/fac/fac.htm>

Charter of the NCI Council of Research Advocates (NCRA); meeting schedules, agendas, minutes, and meeting summaries.

<https://deainfo.nci.nih.gov/advisory/ncra/ncra.htm>

Charter of the Initial Review Group (IRG); subcommittee rosters.

<https://deainfo.nci.nih.gov/advisory/irg/irg.htm>

Charter of the Special Emphasis Panel (SEP); rosters of recent meetings.

<https://deainfo.nci.nih.gov/advisory/sep/sep.htm>

Links to grant-related NCI and NIH policies, such as guidelines on the inclusion of women and minorities in clinical trials and instructions for evaluating research involving human subjects.

<https://deainfo.nci.nih.gov/grantspolicies/index.htm>

Comprehensive information about funding for cancer research; lists of active PAs and RFAs; grant policies and guidelines; downloadable application forms.

<https://deainfo.nci.nih.gov/funding.htm>

Active PAs, with links to detailed descriptions.

<https://deais.nci.nih.gov/foastatus/?nt=P>

Active RFAs, with links to detailed descriptions.

<https://deais.nci.nih.gov/foastatus/>

Grants Guidelines and Descriptions (descriptions of NCI funding mechanisms, with links to Program Announcements (PAs), RFAs, guidelines, and supplemental materials).

<https://deainfo.nci.nih.gov/flash/awards.htm>

NCI Glossary of Terms.

<https://deais.nci.nih.gov/glossary>

NCI Dictionary of Cancer Terms.

<https://www.cancer.gov/publications/dictionaries/cancer-terms>

NCI's Funded Research Portfolio database contains information about research grant and contract awards for the current and past 5 fiscal years. Searchable by text words in abstracts and by Special Interest Category (SIC) and anatomic site codes.

<https://fundedresearch.cancer.gov>

## NCI Websites

The NCI maintains numerous sites containing information about the Institute and its programs. All NCI websites, including those designed to provide cancer-related information to the general public and physicians, can be reached from the NCI home page.

<https://www.cancer.gov>

Descriptions of NCI's Divisions, Offices, and Centers.

<https://www.cancer.gov/aboutnci/organization>

NCI's website for the press, managed by the NCI Office of Media Relations; contains news and information on cancer research and NCI programs and resources.

<https://www.cancer.gov/newscenter>

A wide variety of information sources on obtaining funding for cancer research, including assistance in applying for grants; descriptions of NCI-sponsored research initiatives; review panel rosters and schedules; training opportunities; and links to other funding resources.

<https://deainfo.nci.nih.gov/funding.htm>

The essentials of the NCI grants process are available on this website.

<https://www.cancer.gov/grants-training/grants-process>

The Biorepositories and Biospecimens Research Branch is responsible for promoting a common biorepository infrastructure that promotes resource sharing and team science.

<https://biospecimens.cancer.gov/researchnetwork/default.asp>

Links to NCI's partnerships with the cancer research, advocacy, and support communities.

<https://www.cancer.gov/researchprograms/partners>

Technology Transfer Center (TTC). The NCI TTC's mission is to speed the progress of cancer research by encouraging development of new technologies and promoting scientific collaborations between the NCI and the private sector.

<https://ttc.nci.nih.gov>

The NCI Office of Advocacy Relations (OAR) uses a variety of methods to engage cancer research advocates in NCI activities.

<https://www.cancer.gov/about-nci/organization/oar>

The Cancer Moonshot Initiative aims to make more therapies available to more patients, while also improving our ability to prevent cancer and detect it at an early stage.

<https://www.cancer.gov/research/key-initiatives/moonshot-cancer-initiative>

## NCI Cancer Information Websites

Links to a wide variety of NCI's Web-based information resources for health professionals and the general public.

<https://www.cancer.gov/cancerinfo>

A comprehensive resource for definitions of cancer-related terms, as well as links to additional online dictionaries of medical and health-related terms.

<https://cancer.gov/dictionary>

The NCI Contact Center, or Cancer Information Service (CIS), is a free public service providing accurate, up-to-date, and reliable information on cancer that is easy to understand. The Cancer Information Specialists respond to calls in English and Spanish and can be reached at 1-800-4-CANCER (1-800-422-6237). Hearing-impaired callers with TTY equipment may call 1-800-332-8615.

<https://www.cancer.gov/contact/contact-center>

The Cancer Trials website provides information and news about cancer research studies. The site is designed to answer basic questions about clinical trials; provide resources for people considering participating in clinical trials; help people learn what clinical trials are available; and publish current, accurate information about clinical trial results and advances in cancer care.

<https://www.cancer.gov/clinicaltrials>

The NCI Surveillance, Epidemiology, and End Results (SEER) Program is the most authoritative source of information on cancer incidence and survival in the United States. Information on more than 2.5 million cancer cases is included in the SEER database, and approximately 160,000 new cases are added each year within the SEER catchment areas.

<https://seer.cancer.gov>

## NIH Websites

National Institutes of Health home page.

<https://www.nih.gov>

National Institutes of Health Almanac.

<https://www.nih.gov/about-nih/what-we-do/nih-almanac>

NIH Research Portfolio Online Reporting Tool (RePORT) provides access to reports, data, and analyses of NIH research activities, including information on NIH expenditures and the results of NIH-supported research.

<https://report.nih.gov>

Office of Federal Advisory Committee Policy (OFACP). This site features downloadable guidelines, reference tools, and training materials. It also contains advisory committee membership lists; laws, regulations, and policies related to Federal advisory committees; and other resources.

<https://ofacp.od.nih.gov>

NIH Office of Extramural Research. Includes an overview of the grants process.

<https://grants.nih.gov/grants/oer.htm>

NIH Guide to Grants and Contracts for NIH grants and funding opportunities.

<https://grants.nih.gov/funding/searchguide/index.html>

NIH Center for Scientific Review.

<https://www.csr.nih.gov>

Definitions of NIH Acronyms and Glossary.

<https://grants.nih.gov/grants/glossary.htm>

eRA Commons is an online interface where grant applicants and Federal staff at the NIH and grantee institutions can access and share administrative information relating to research grants.

<https://commons.era.nih.gov/commons>

The Center for Information Technology (CIT) makes special NIH events, seminars, and lectures available to viewers on the NIH network and the Internet from the NIH VideoCasting and Podcasting website.

<https://videocast.nih.gov>

Information on Electronic Review of Grant Applications.

<https://era.nih.gov/reviewer/index.cfm>

Information on grants policy statements and notices, grant awards and NIH appropriations, policy resources, and other guidance resources.

<https://grants1.nih.gov/grants/policy/policy.htm>

Information on Extramural Training Mechanisms.

<https://grants.nih.gov/training/extramural.htm>

The NIH Event Calendar is a scheduling system for cancer-related scientific meetings and events.

<https://calendar.nih.gov>

The NIH Precision Medicine Initiative (PMI) Cohort Program will seek to extend precision medicine to all diseases by building a national research cohort of 1 million or more U.S. participants.

<https://www.nih.gov/precision-medicine-initiative-cohort-program>

PubMed comprises more than 29 million citations from Medline, life science journals, and online books.

<https://www.ncbi.nlm.nih.gov/pubmed>

## General Government-Related Websites

The official U.S. Government portal to 30 million pages of Government information, services, and online transactions. [USAGov](https://www.usa.gov) offers a powerful search engine that searches every word of every U.S. Government document. The site also features a topical index, options to contact Government agencies, links to state and local agencies, and other tools, so the user does not have to know the name of the agency to get needed information.

<https://www.usa.gov>

The Centers for Disease Control and Prevention.

<https://www.cdc.gov>

U.S. Food and Drug Administration.

<https://www.fda.gov>

An electronic version of this document can be viewed and downloaded from the Internet at <https://deainfo.nci.nih.gov/advisory/bsa/OrientationBook/OrientationBook.pdf>





NATIONAL  
CANCER  
INSTITUTE

February 2024

